

2005

FRM

SPARE PART

MANUAL

&

PRICE LIST

INDEX

CRANKSETS

CU2-R 130 ISIS DRIVE	PAGE 3
CU2-R 110 ISIS DRIVE	PAGE 4
CU2-R TR ISIS DRIVE	PAGE 5
CU2-M TR ISIS DRIVE	PAGE 6
CU2-M 2X9 ISIS DRIVE	PAGE 7
CU2-R 130 INTEGRAL DRIVE	PAGE 8 New
CU2-R 130 INTEGRAL DRIVE	PAGE 9 New
CU2-M TR INTEGRAL DRIVE	PAGE 10 New
CU2-M 2x9 INTEGRAL DRIVE	PAGE 11 New
CU2-OS 3x INTEGRAL DRIVE	PAGE 12 New
CU2-OS 2x INTEGRAL DRIVE	PAGE 13 New

BOTTOM BRACKET

CU2-BB ISIS AL	PAGE 14 Modif.
----------------	----------------

FRONT HUB

FL-M Comp & FL-R Comp	PAGE 15
FL-R Pro	PAGE 16
FL-M Pro	PAGE 17 Modif.
FL-R Feather	PAGE 18
FL-M Comp Disc	PAGE 19
FL-M Pro Disc	PAGE 20 Modif.
SP Comp	PAGE 21
SP Pro	PAGE 22
SP-R Feather	PAGE 23

REAR HUB

FL-R Comp SD & FL-M Comp (SD)	PAGE 24
FL-R Pro SD & FL-M Pro (SD)	PAGE 25
FL-R TEAM SD	PAGE 26
FL-M Comp Disc (SD)	PAGE 27
FL-M Pro Disc (SD)	PAGE 28 Modif.
SP-R Comp SD & SP-M Comp (SD)	PAGE 29
SP-R Pro SD & SP-M Pro (SD)	PAGE 30
SP-R Team SD	PAGE 31

QUICK RELEASE

FRM Comp–FRM Pro–FRM Team	PAGE 32 Modif.
---------------------------	----------------

HEADSET

C-SET e C-SET World CUP 1 1/8"	PAGE 33 Modif.
C-SET OS 1 1/8"	PAGE 34 New
A-SET 1 1/8"	PAGE 35

STEM

WEB-STEM World Cup	PAGE 36
WEB-STEM CF	PAGE 37

SEATPOST

ST-M10, ST-M20 Carbon & Ti.	PAGE 38 Modif.
ST-M11, ST-M21 Carbon & Ti	
ST-R11, ST-R21 Carbon & Ti.	PAGE 39 Modif.

BRAKE LEVER

DP4 & DP4 SL	PAGE 40 Modif.
--------------	----------------

BRAKE

DP4 & DP4 Ti.	PAGE 41 Modif.
CL2 & CL2 Ti.CALIPER	PAGE 42 New

SUSPENSION FORK

AIR-WAY RB 83	PAGE 43
AIR-WAY 83 RB 2 models	PAGE 44
AIR-WAY 100 3 models	PAGE 45 Modif.
AIR-WAY 125 2 models	PAGE 46 Modif.

SUSPENSION FRAME

BE ACTIVE Marathon	PAGE 47 Modif.
10HP	PAGE 48 Modif.
BE MAD ENDURO	PAGE 49 Modif.
BE MAD FREERIDE	PAGE 50 New

FRM

Front Crankset for Road

CU2-R 130 ISIS (Unchanged)

2004 Prices for Italian consumers only

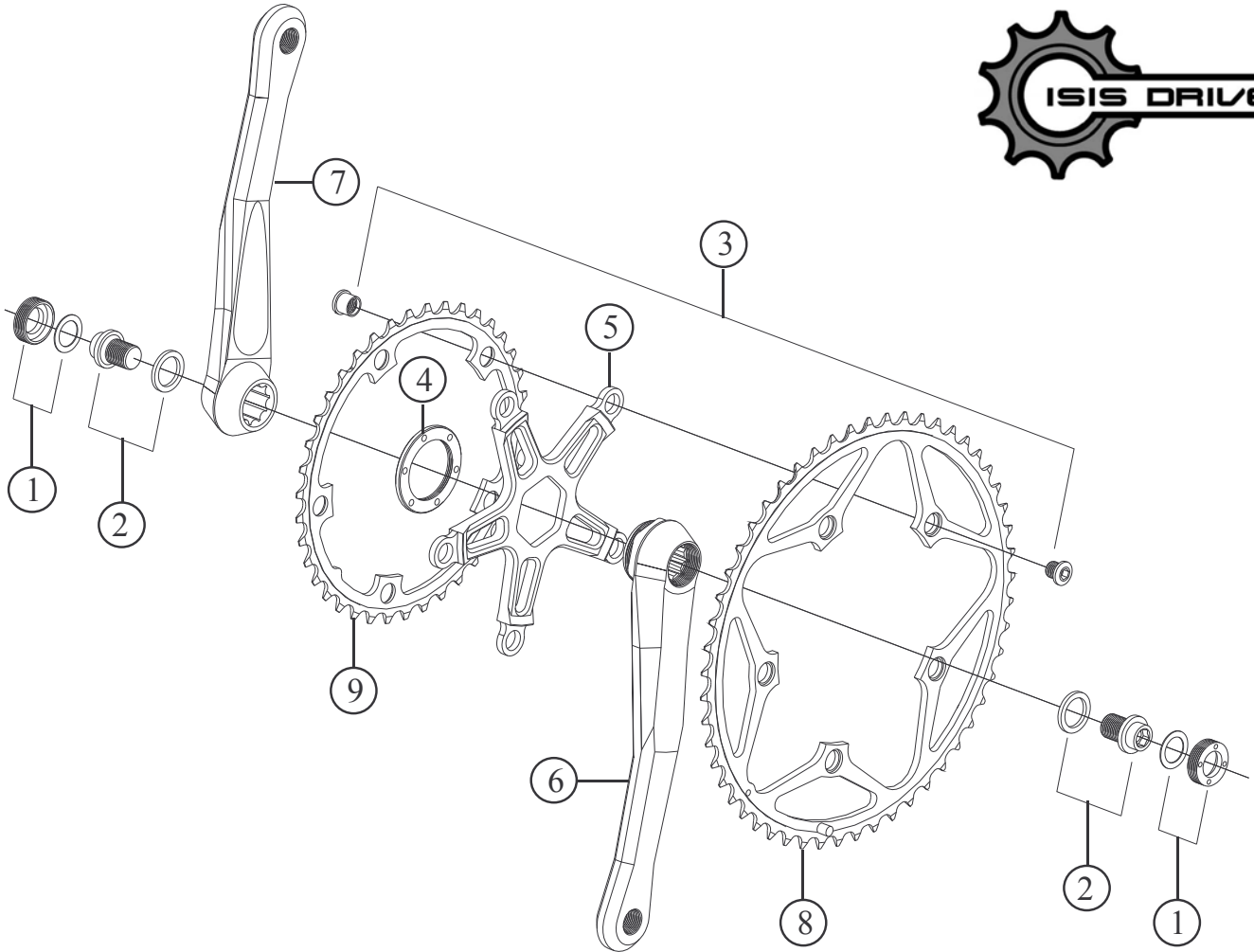

Bolt circle diameter: 130 mm

Item no.	Code	DESCRIPTION	Price Euro	INTERCHANGEABILITY			
				CU2-R 110	CU2-R TR	CU2-M TR	CU2-M 2x9
1	CU001	Crank Arm Cap & Plastic Washer (Self-Extracting System)	2,20	A	A	A	A
2	CU002	Crank Arm Fixing Bolt & Washer (Self-Extracting System)	2,55	A	A	A	A
1-2	CU003	Self-Extracting Bolt assembly (M12)	4,75	A	A	A	A
3	CU004	Chainring Fixing Bolt & Nut (5 sets)	2,30	A	A	B	B
4	CU006	Spider Lock Ring	4,80	A	A	A	A
5	CU07R	5 Arm Spider (130 mm B.C.D.)	71,00	B	X	X	X
6	CU12R	Right Arm 165-167,5-170-172,5-175-177,5-180 mm	100,50	A	X	X	X
7	CU13L	Left Arm 165-167,5-170-172,5-175-177,5-180 mm	100,50	A	X	X	X
8	CU1653O	Chain Ring 53T (130 mm B.C.D.)	54,00	X	A	X	X
9	CU1639I	Chain Ring 39T (130 mm B.C.D.)	25,50	X	X	X	X

A: Same parts

B: Parts are usable, but different in material, appearance, finish, size.

X: Non-interchangeable

FRM

Front Crankset for Road

CU2-R 110 ISIS (Unchanged)

2004 Prices for Italian consumers only

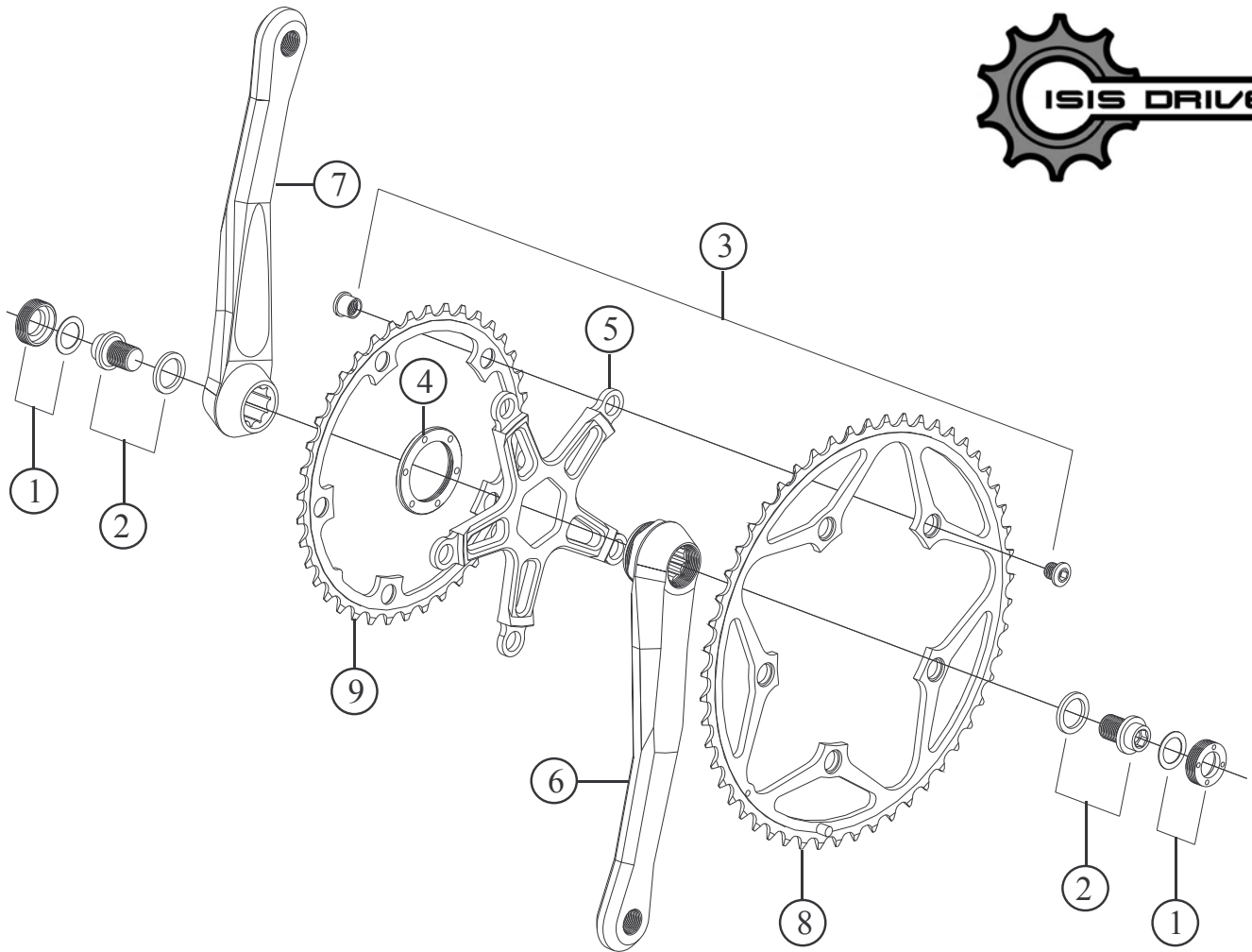

Bot circle diameter: 110 mm

Item no.	Code	DESCRIPTION	Price Euro	INTERCHANGEABILITY			
				CU2-R 130	CU2-R TR	CU2-M TR	CU2-M 2x9
1	CU001	Crank Arm Cap & Plastic Washer (Self-Extracting system)	2,20	A	A	A	A
2	CU002	Crank Arm Fixing Bolt & Washer (Self-Extracting System)	2,55	A	A	A	A
1-2	CU003	Self-Extracting Bolt assembly (M12)	4,75	A	A	A	A
3	CU004	Chainring Fixing Bolt & Nut (5 sets)	2,40	A	A	B	B
4	CU006	Spider Lock Ring	4,80	A	A	A	A
5	CU08R	5 Arm Spider (110 mm B.C.D.)	71,00	B	X	X	X
6	CU12R	Right Arm 165-167,5-170-172,5-175-177,5-180 mm	100,50	A	X	X	X
7	CU13L	Left Arm 165-167,5-170-172,5-175-177,5-180 mm	100,50	A	X	X	X
8	CU17500	Chain Ring 50T (110 mm B.C.D.)	22,50	X	X	X	X
8	CU17480	Chain Ring 48T (110 mm B.C.D.)	22,50	X	X	X	X
9	CU1736I	Chain Ring 36T (110 mm B.C.D.)	14,00	X	X	X	X
9	CU1734I	Chain Ring 34T (110 mm B.C.D.)	14,00	X	X	X	X

A: Same parts

B: Parts are usable, but different in material, appearance, finish, size.

X: Non-interchangeable

Specifications are subject to change without notice

FRM

Front Crankset for Road

CU2-R TR ISIS (Unchanged)

2004 Prices for Italian consumers only

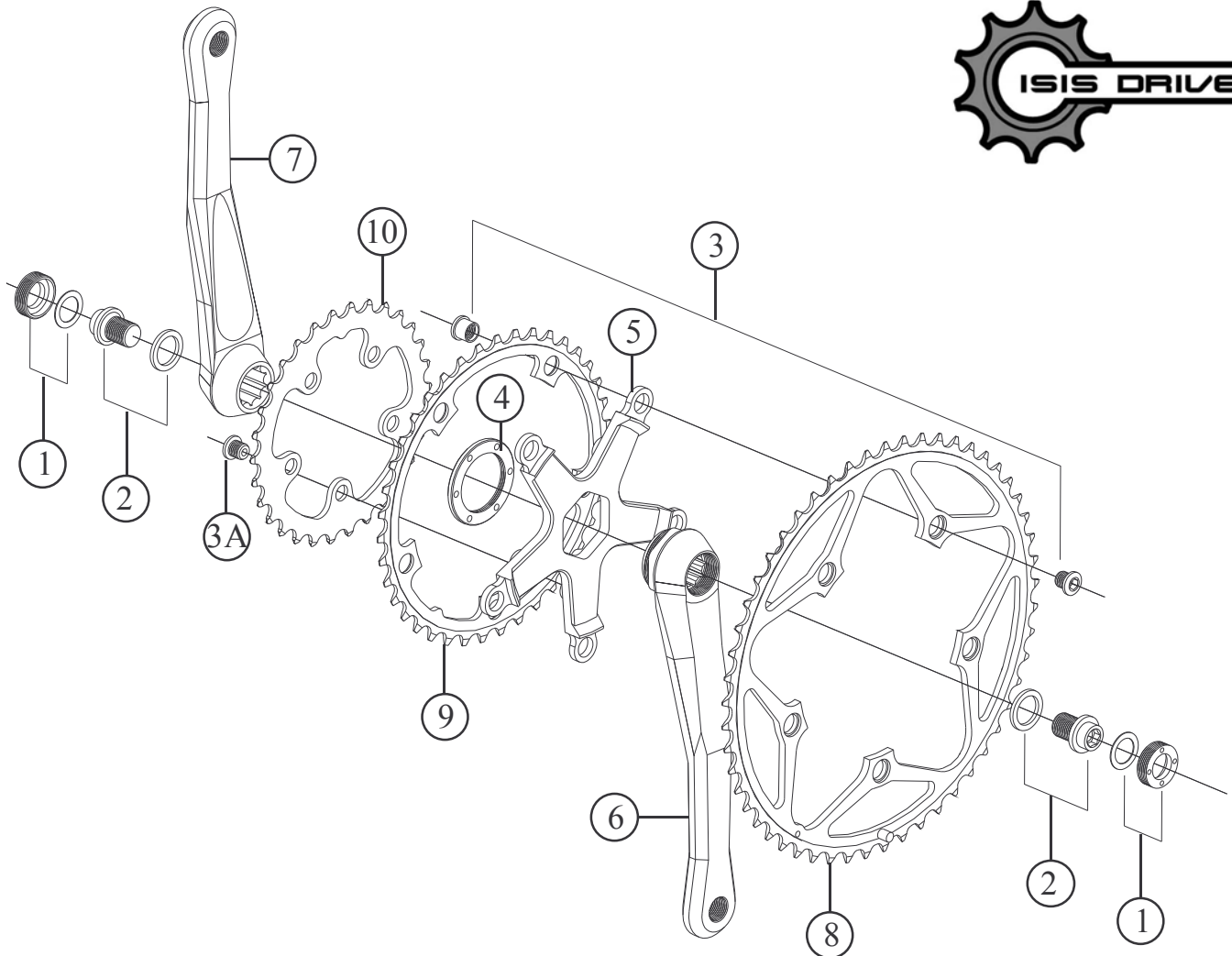

Bolt circle diameter: 130 mm for outer & middle gear, 74 mm for inner gear

Item no.	Code	DESCRIPTION	Price Euro	INTERCHANGEABILITY			
				CU2-R 130	CU2-R 110	CU2-M TR	CU2-M 2x9
1	CU001	Crank Arm Cap & Plastic Washer (Self-Extracting System)	2,20	A	A	A	A
2	CU002	Crank Arm Fixing Bolt & Washer (Self-Extracting System)	2,55	A	A	A	A
1-2	CU003	Self-Extracting Bolt assembly (M12)	4,75	A	A	A	A
3	CU004	Chainring Fixing Bolt & Nut (5 sets)	2,40	A	A	B	B
3A	CU005	Inner Gear Fixing Bolt Unit (5 pcs)	1,50	X	X	A	X
4	CU006	Spider Lock Ring	4,80	A	A	A	A
5	CU09R	5 Arm Spider for triple rings (130/74 mm B.C.D.)	78,00	X	X	B	B
6	CU14R	Right Arm 170-172,5-175-177,5-180 mm	100,50	X	X	A	A
7	CU15L	Left Arm 170-172,5-175-177,5-180 mm	100,50	X	X	A	A
8	CU1653O	Chain Ring 53T (130 mm B.C.D.)	53,70	A	X	X	X
9	CU1639M	Chain Ring 39T for triple (130 mm B.C.D.)	32,50	X	X	X	X
10	CU2030I	Chain Ring 30T (74 mm B.C.D.)	25,40	X	X	X	X

A: Same parts

B: Parts are usable, but different in material, appearance, finish, size.

X: Non-interchangeable

FRM

Front Crankset for MTB

CU2-M TR ISIS (Unchanged)

2004 Prices for Italian consumers only

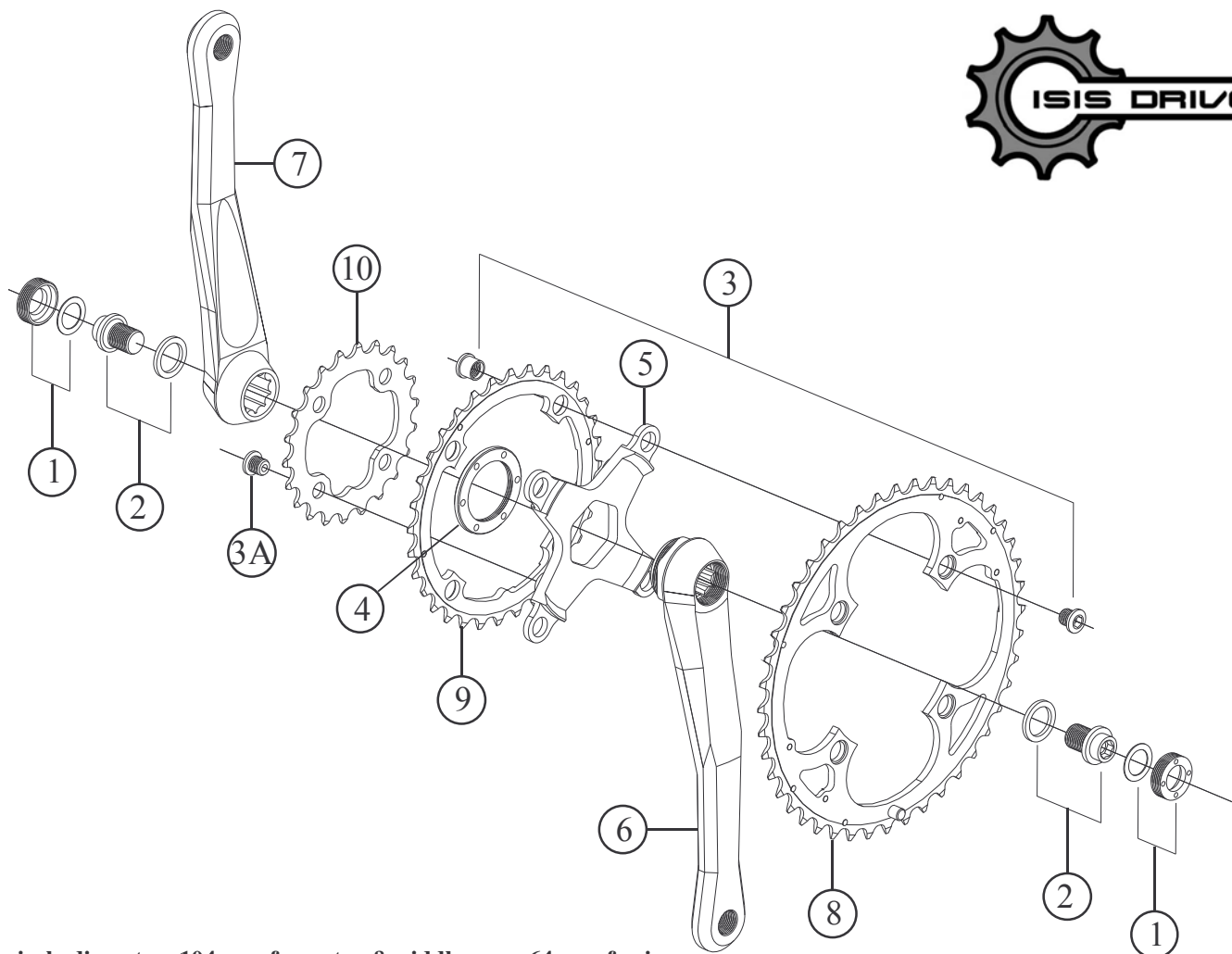

Bolt circle diameter: 104 mm for outer & middle gear, 64 mm for inner gear

Item no.	Code	DESCRIPTION	Price Euro	INTERCHANGEABILITY					
				CU2-R 130	CU2-R 110	CU2-R TR	CU2-M 2x9	CU2-M TR Integral	CU2-OS 3x Integral
1	CU001	Crank Arm Cap & Plastic Washer (Self-Extracting System)	2,20	A	A	A	A	X	X
2	CU002	Crank Arm Fixing Bolt & Washer (Self-Extracting System)	2,55	A	A	A	A	X	X
1-2	CU003	Self-Extracting Bolt assembly (M12)	4,75	A	A	A	A	X	X
3	CU004	Chainring Fixing Bolt & Nut (4 sets)	2,40	B	B	B	A	A	A
3A	CU005	Inner Gear Fixing Bolt Unit (4 pcs)	1,50	X	X	A	X	A	A
4	CU006	Spider Lock Ring	4,80	A	A	A	A	A	A
5	CU10M	4 Arm Spider for triple rings (110/64 mm B.C.D.)	71,00	X	X	B	B	X	X
6	CU14R	Right Arm 170-172,5-175-177,5-180 mm	100,50	X	X	A	A	X	X
7	CU15L	Left Arm 170-172,5-175-177,5-180 mm	100,50	X	X	A	A	X	X
8	CU18440	Chain Ring 44T (104 mm B.C.D.)	50,50	X	X	X	X	A	A
9	CU1832M	Chain Ring 32T (104 mm B.C.D.)	29,00	X	X	X	X	A	A
10	CU2122I	Chain Ring 22T (64 mm B.C.D.)	15,00	X	X	X	X	A	A

A: Same parts
 B: Parts are usable, but different in material, appearance, finish, size.
 X: Non-interchangeable

Specifications are subject to change without notice

FRM

Front Crankset for MTB

CU2-M 2X9 ISIS (Unchanged)

2004 Prices for Italian consumers only

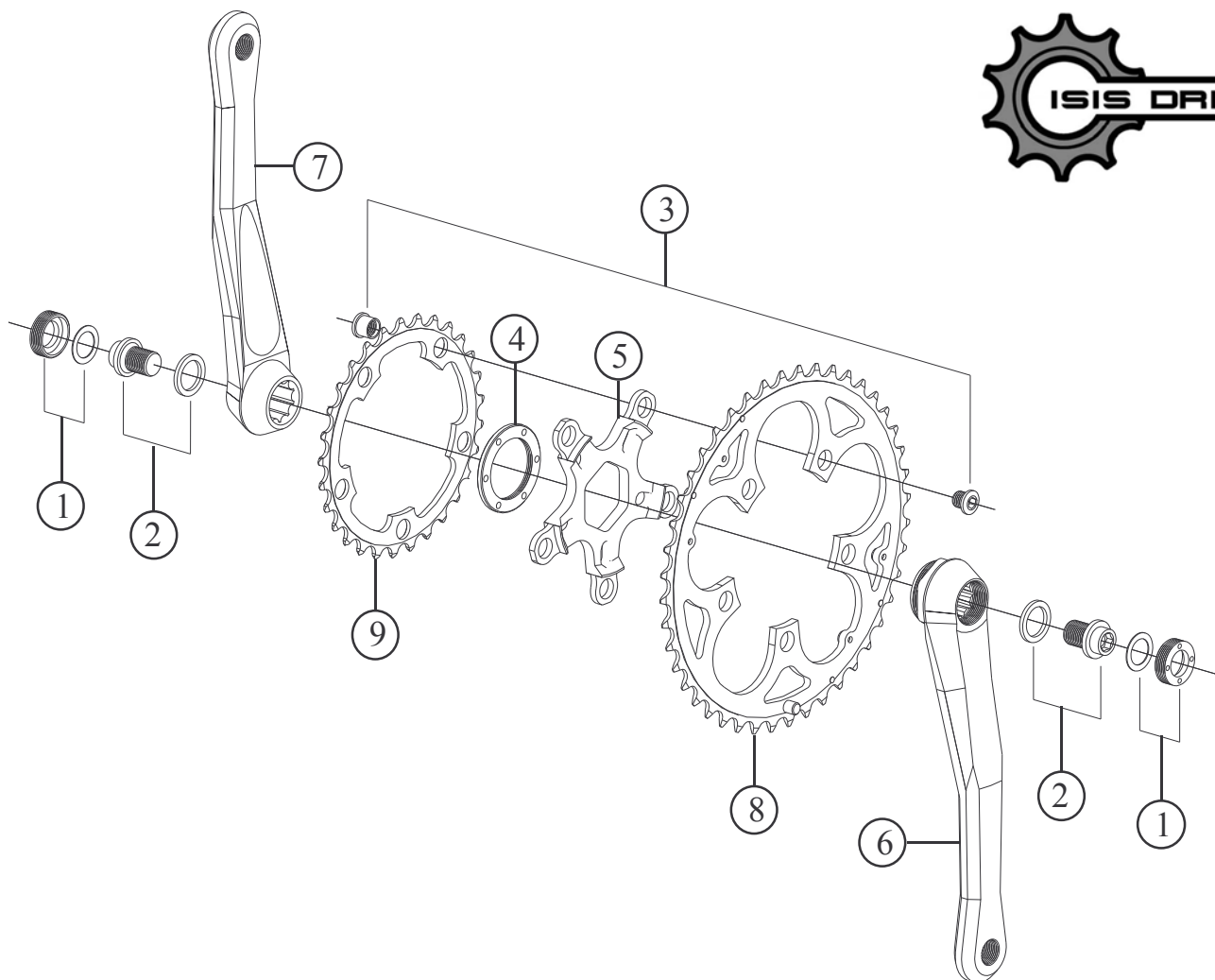

Bolt circle diameter: 94 mm

Item no.	Code	DESCRIPTION	Price Euro	INTERCHANGEABILITY					
				CU2-R 130	CU2-R 110	CU2-R TR	CU2-M TR	CU2-M TR Integral	CU2-OS 3x Integral
1	CU001	Crank Arm Cap & Plastic Washer (Self-Extracting system)	2,20	A	A	A	A	X	X
2	CU002	Crank Arm Fixing Bolt & Washer (Self-Extracting System)	2,55	A	A	A	A	X	X
1-2	CU003	Self-Extracting Bolt assembly (M12)	4,75	A	A	A	A	X	X
3	CU004	Chainring Fixing Bolt & Nut (5 sets)	2,40	B	B	B	A	A	A
4	CU006	Spider Lock Ring	4,80	A	A	A	A	A	A
5	CU11M	5 Arm Spider (94 mm B.C.D.)	71,00	X	X	B	B	X	X
6	CU14R	Right Arm 170-172,5-175-177,5-180 mm	100,50	X	X	A	A	X	X
7	CU15L	Left Arm 170-172,5-175-177,5-180 mm	100,50	X	X	A	A	X	X
8	CU1944O	Chain Ring 44T (94 mm B.C.D.)	54,00	X	X	X	X	X	X
9	CU1929I	Chain Ring 29T (94 mm B.C.D.)	25,50	X	X	X	X	X	X

A: Same parts

B: Parts are usable, but different in material, appearance, finish, size.

X: Non-interchangeable

Specifications are subject to change without notice

FRM

Front Crankset for Road

CU2-R 130 INTEGRAL DRIVE -New

2004 Prices for Italian consumers only

INTEGRAL DRIVE

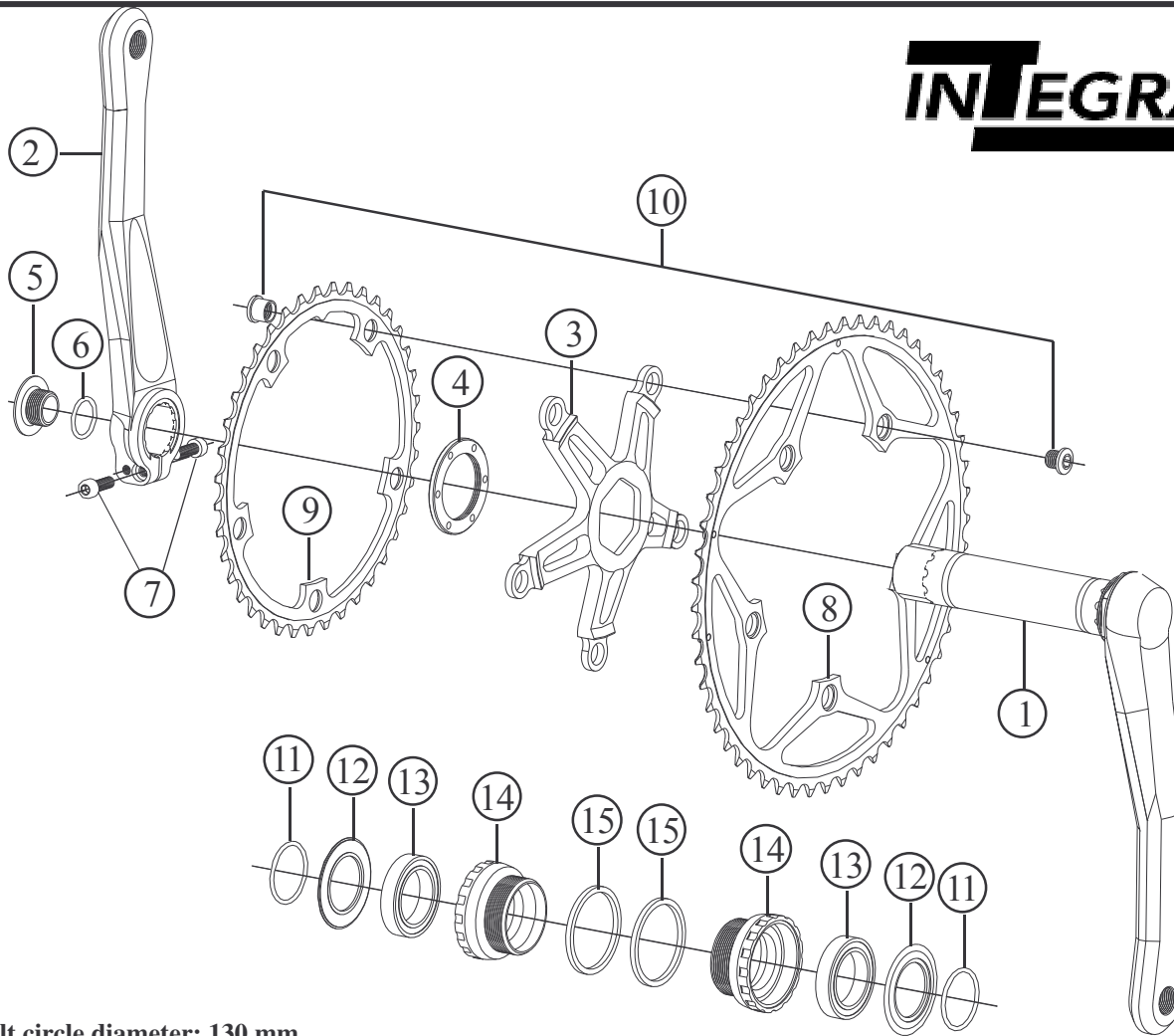

Bolt circle diameter: 130 mm

Item no.	Code	DESCRIPTION	Price Euro	INTERCHANGEABILITY			
				CU2-R 130 ISIS	CU2-R 110 ISIS	CU2-M TR Integral	CU2-R 110 Integral
1	CU16R	Integral Right Arm with Axle (L. 116,5 mm) 170-172,5-175 mm	155,00	X	X	X	A
2	CU16L	Clamp Type Left Arm 170-172,5-175 mm	105,00	X	X	X	A
3	CU17R	5 Arm spider (130 mm B.D.C.)	80,00	X	X	X	B
4	CU006	Spider Lock Ring	4,80	A	A	A	A
5	CU18	Bolt for Play Adjustment	2,50	X	X	A	A
6	OR2056	O-Ring 2056 (I.D. 14 x 1,78 mm)	-	X	X	A	A
7	TCC515/510S	1 Allen Bolt M5x15 and 1 Allen bolt M5x10 / Steel	0,20	X	X	A	A
8	CU1653O	Chain Ring 53T (130 mm B.C.D.)	54,00	A	X	X	X
9	CU1639I	Chain Ring 39T (130 mm B.C.D.)	25,50	A	X	X	X
10	CU004	Chainring Fixing Bolt & Nut (5 sets)	2,40	A	A	A	A
11	OR2093	O-Ring 2093 (I.D. 23,52 x 1,78 mm)	-	X	X	A	A
12	CU19	Dust Shield (plastic)	2,00	X	X	A	A
13	BB37257	Bearing 6805 2RS 37x25x7 mm	11,00	X	X	A	A
14	CU20R CU20L	Right hand Cup (BC 1,37x24T) English Thread / Shell Width 68 mm Left hand Cup (BC 1,37x24T) English Thread / Shell Width 68 mm	13,70	X X	X X	A A	A A
14	CU21	Right & Left hand Cup (M36x24T) Italian Thread / Shell Width 70 mm	13,70	X	X	A	A
15	CU22	Spacer 2,5 mm thick. DO NOT USE WITH ITALIAN 70mm BB SHELLS	1,00	X	X	A	A

A: Same parts

B: Parts are usable, but different in material, appearance, finish, size.

X: Non-interchangeable

FRM

Front Crankset for Road

CU2-R 110 INTEGRAL DRIVE -New

2004 Prices for Italian consumers only

INTEGRAL DRIVE

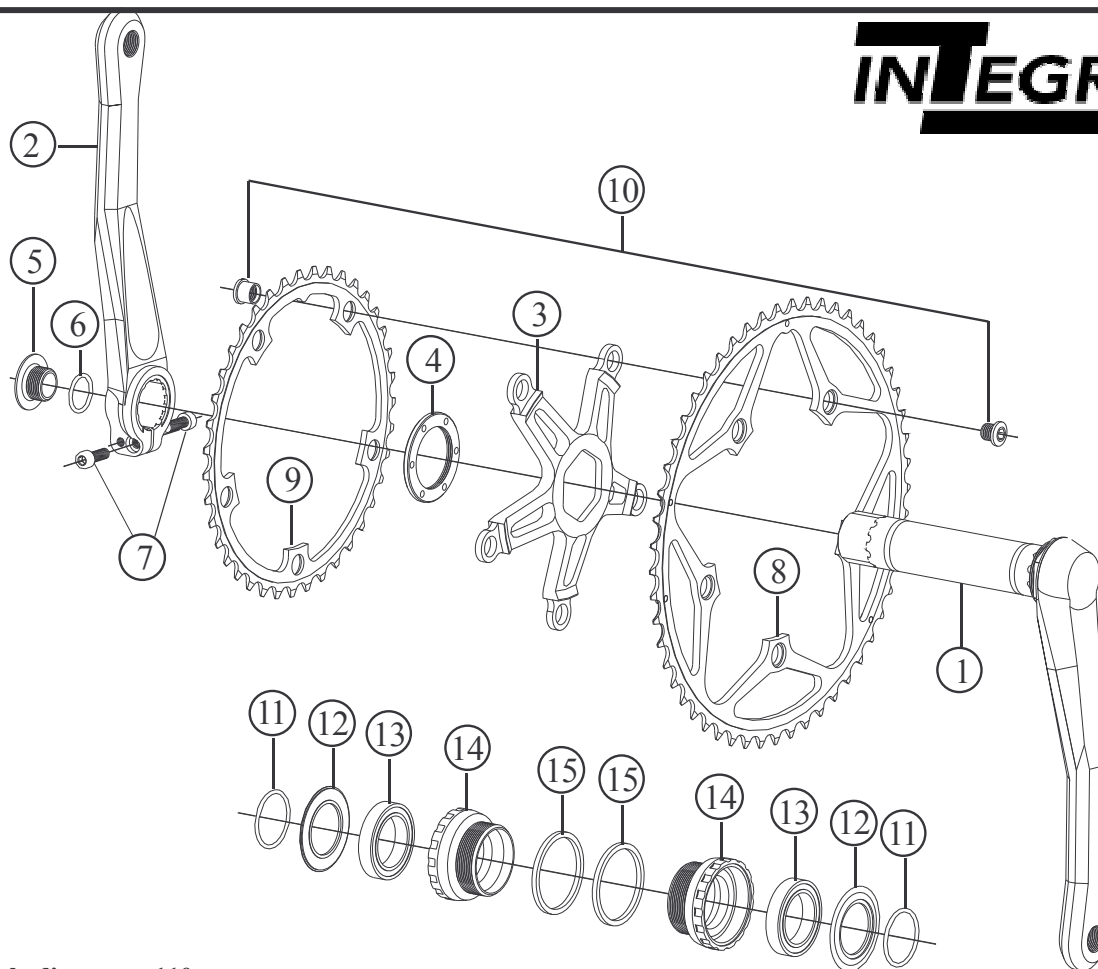

Bolt circle diameter: 110 mm

Item no.	Code	DESCRIPTION	Price Euro	INTERCHANGEABILITY			
				CU2-R 130 ISIS	CU2-R 110 ISIS	CU2-M TR Integral	CU2-R 130 Integral
1	CU16R	Integral Right Arm with Axle (L. 116,5 mm) 170-172,5-175 mm	155,00	X	X	X	A
2	CU16L	Clamp Type Left Arm 170-172,5-175 mm	105,00	X	X	X	A
3	CU27R	5 Arm spider (110 mm B.D.C.)	80,00	X	X	B	B
4	CU006	Spider Lock Ring	4,80	A	A	A	A
5	CU18	Bolt for Play Adjustment	2,50	X	X	A	A
6	OR2056	O-Ring 2056 (I.D. 14 x 1,78 mm)	-	X	X	A	A
7	TCC515/510S	1 Allen Bolt M5x15 and 1 Allen bolt M5x10 / Steel	0,20	X	X	A	A
8	CU17500	Chain Ring 50T (110 mm B.C.D.)	22,50	X	A	X	X
8	CU17480	Chain Ring 48T (110 mm B.C.D.)	22,40	X	A	X	X
9	CU1736I	Chain Ring 36T (110 mm B.C.D.)	14,00	X	A	X	X
9	CU1734I	Chain Ring 34T (110 mm B.C.D.)	14,00	X	A	X	X
10	CU004	Chainring Fixing Bolt & Nut (5 sets)	2,40	A	A	A	A
11	OR2093	O-Ring 2093 (I.D. 23,52 x 1,78 mm)	-	X	X	A	A
12	CU19	Dust Shield (plastic)	2,00	X	X	A	A
13	BB37257	Bearing 6805 2RS 37x25x7 mm	11,00	X	X	A	A
14	CU20R CU20L	Right hand Cup (BC 1,37x24T) English Thread / Shell Width 68 mm Left hand Cup (BC 1,37x24T) English Thread / Shell Width 68 mm	13,70	X	X	A	A
14	CU21	Right & Left hand Cup (M36x24T) Italian Thread / Shell Width 70 mm	13,70	X	X	A	A
15	CU22	Spacer 2,5 mm thick. DO NOT USE WITH ITALIAN 70mm BB SHELLS	1,00	X	X	A	A

A: Same parts

B: Parts are usable, but different in material, appearance, finish, size.

X: Non-interchangeable

Specifications are subject to change without notice

FRM

Front Crankset for MTB

CU2-M TR Integral Drive – New

2004 Prices for Italian consumers only

INTEGRAL DRIVE

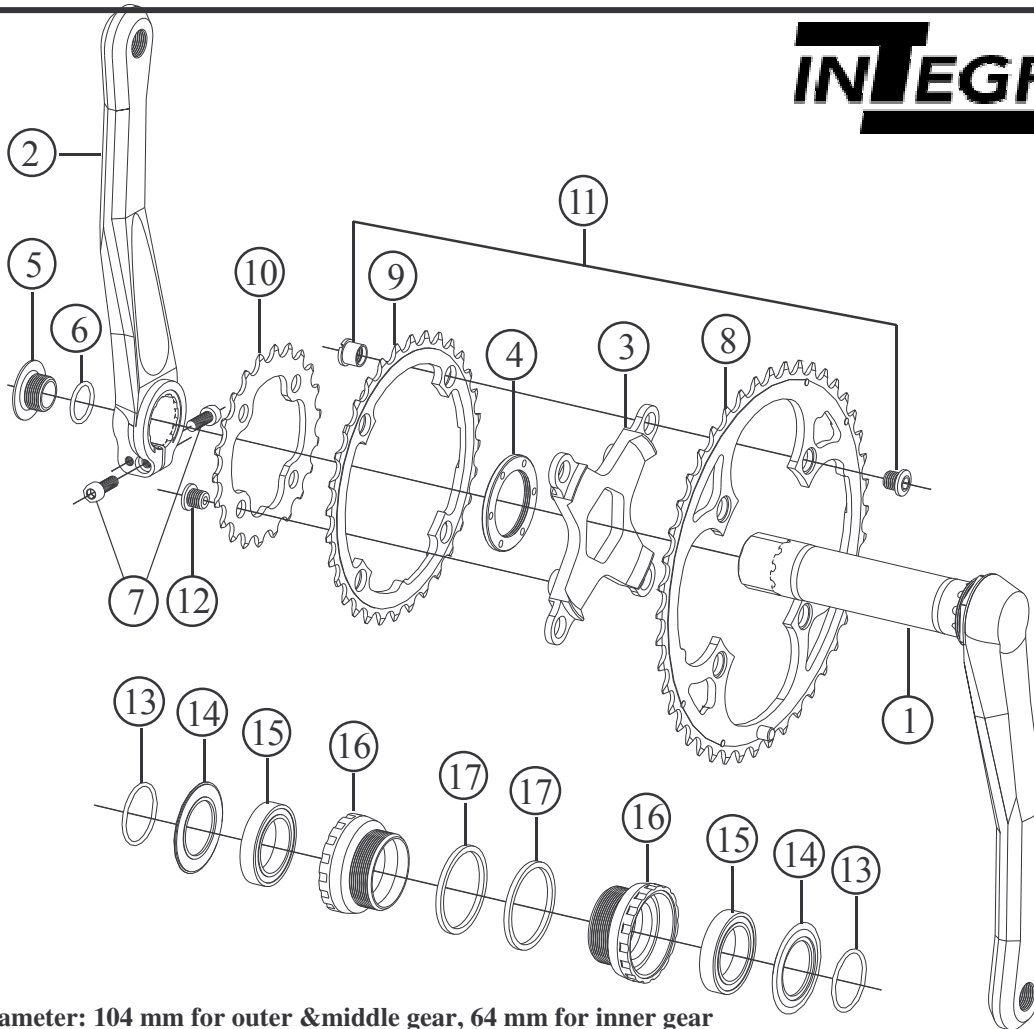

Bolt circle diameter: 104 mm for outer & middle gear, 64 mm for inner gear

Item no.	Code	DESCRIPTION	Price Euro	INTERCHANGEABILITY			
				CU2-M 2X9 Integral	CU2-OS 3X Integral	CU2-M TR ISIS	CU2-M 2x9 ISIS
1	CU23R	Integral Right Arm with Axle (L. 116,5 mm) 170-172,5-175 mm	155,00	A	X	X	X
2	CU24L	Clamp Type Left Arm 170-172,5-175 mm	105,00	A	X	X	X
3	CU25M	4 Arm Spider for triple rings (110/64 mm B.C.D.)	71,00	B	B	X	X
4	CU006	Spider Lock Ring	4,80	A	A	A	A
5	CU18	Bolt for Play Adjustment	2,50	A	A	X	X
6	OR2056	O-Ring 2056 (I.D. 14 x 1,78 mm)	-	A	A	X	X
7	TCC515/510S	1 Allen Bolt M5x15 and 1 Allen bolt M5x10 / Steel	0,20	A	A	X	X
8	CU1844O	Chain Ring 44T (104 mm B.C.D.)	50,50	X	A	A	X
9	CU1832M	Chain Ring 32T (104 mm B.C.D.)	29,00	X	A	A	X
10	CU2122I	Chain Ring 22T (64 mm B.C.D.)	15,00	X	A	A	X
11	CU004	Chainring Fixing Bolt & Nut (4 sets)	2,40	A	A	A	A
12	CU005	Inner Gear Fixing Bolt Unit (4 pcs)	1,5	X	A	A	X
13	OR2093	O-Ring 2093 (I.D. 23,52 x 1,78 mm)	-	A	A	X	X
14	CU19	Dust Shield (plastic)	2,00	A	A	X	X
15	BB37257	Bearing 6805 2RS 37x25x7 mm	11,00	A	A	X	X
16	CU20R CU20L	Right hand Cup (BC 1,37x24T) English Thread / Shell Width 68 mm Left hand Cup (BC 1,37x24T) English Thread / Shell Width 68 mm	13,70	A A	A A	X X	X X
17	CU22	Spacer 2,5 mm thick. DO NOT USE WITH 73 mm BB SHELLS	1,00	A	A	X	X

A: Same parts

B: Parts are usable, but different in material, appearance, finish, size.

X: Non-interchangeable

FRM

Front Crankset for MTB

CU2-M 2x9 Integral Drive – New

2004 Prices for Italian consumers only

INTEGRAL DRIVE

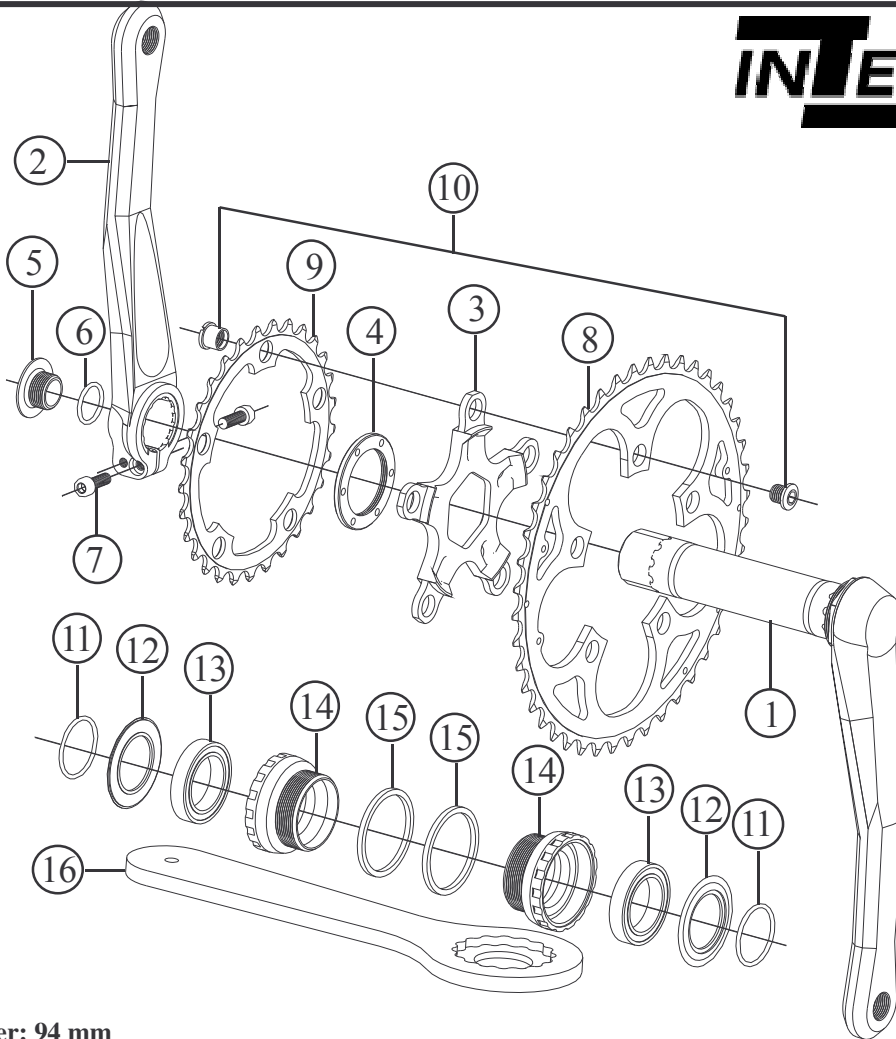

Bolt circle diameter: 94 mm

Item no.	Code	DESCRIPTION	Price Euro	INTERCHANGEABILITY			
				CU2-M TR Integral	CU2-OS 3X Integral	CU2-M TR ISIS	CU2-M 2x9 ISIS
1	CU23R	Integral Right Arm with Axle (L. 116,5 mm) 170-172,5-175 mm	155,00	A	X	X	X
2	CU24L	Clamp Type Left Arm 170-172,5-175 mm	105,00	A	X	X	X
3	CU28M	5 Arm Spider (94 mm B.C.D.)	71,00	B	B	X	X
4	CU006	Spider Lock Ring	4,80	A	A	A	A
5	CU18	Bolt for Play Adjustment	2,50	A	A	X	X
6	OR2056	O-Ring 2056 (I.D. 14 x 1,78 mm)	-	A	A	X	X
7	TCC515/510S	1 Allen Bolt M5x15 and 1 Allen bolt M5x10 / Steel	0,20	A	A	X	X
8	CU1944O	Chain Ring 44T (94 mm B.C.D.)	54,00	X	X	X	A
9	CU1929I	Chain Ring 29T (94 mm B.C.D.)	25,50	X	X	X	A
10	CU004	Chainring Fixing Bolt & Nut (4 sets)	2,40	A	A	A	A
11	OR2093	O-Ring 2093 (I.D. 23,52 x 1,78 mm)	-	A	A	X	X
12	CU19	Dust Shield (plastic)	2,00	A	A	X	X
13	BB37257	Bearing 6805 2RS 37x25x7 mm	11,00	A	A	X	X
14	CU20R CU20L	Right hand Cup (BC 1,37x24T) English Thread / Shell Width 68 mm Left hand Cup (BC 1,37x24T) English Thread / Shell Width 68 mm	13,70	A A	A A	X X	X X
15	CU22	Spacer 2,5 mm thick. DO NOT USE WITH 73 mm BB SHELLS	1,00	A	A	X	X
16	CU26	Tool for Bottom Bracket Cups	20,00	A	A	X	X

A: Same parts

B: Parts are usable, but different in material, appearance, finish, size.

X: Non-interchangeable

Specifications are subject to change without notice

FRM

Front Crankset for Freeride

CU2-OS 3x Integral Drive – New

2004 Prices for Italian consumers only

INTEGRAL DRIVE

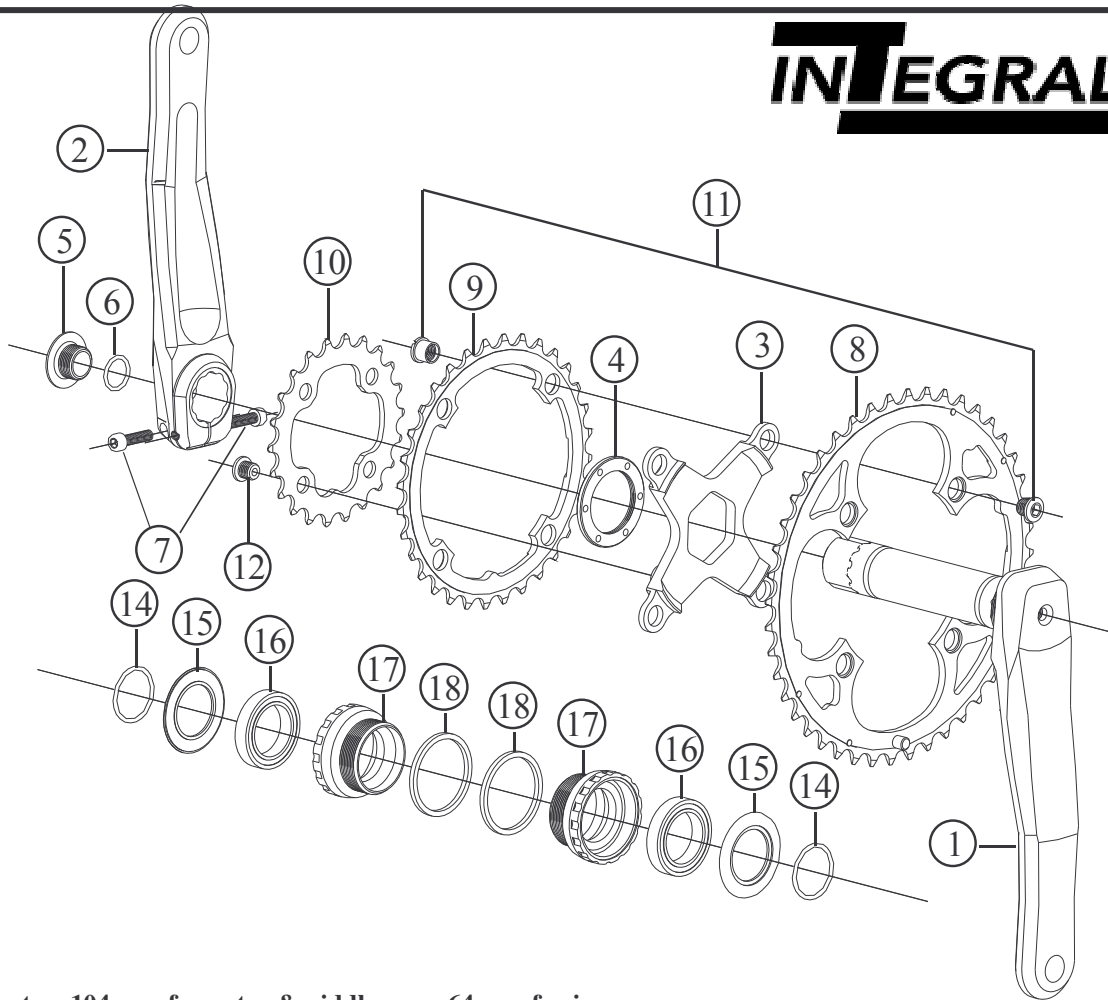

Bolt circle diameter: 104 mm for outer & middle gear, 64 mm for inner gear

Item no.	Code	DESCRIPTION	Price Euro	INTERCHANGEABILITY Y			
				CU2-M TR Integral	CU2-OS 2X Integral	CU2-M TR ISIS	CU2-M 2x9 ISIS
1	CUOSR50	Oversized Integral Right Arm with Axle (L. 116,5mm) 170-175 mm	162,00	X	X	X	X
2	CUOSL	Oversized Clamp Type Left Arm 170-175 mm	112,00	X	A	X	X
3	CU25OS	Oversize 4 Arm Spider for triple rings (110/64 mm B.C.D.)	71,00	B	A	X	X
4	CU006	Spider Lock Ring	4,80	A	A	A	A
5	CU18	Bolt for Play Adjustment	2,50	A	A	X	X
6	OR2056	O-Ring 2056 (I.D. 14 x 1,78 mm)	-	A	A	X	X
7	TCC520	Allen Bolt M5x20 Steel	0,20	X	A	X	X
8	CU1844O	Chain Ring 44T (104 mm B.C.D.)	50,50	A	X	A	X
9	CU1832M	Chain Ring 32T (104 mm B.C.D.)	29,00	A	A	A	X
10	CU2122I	Chain Ring 22T (64 mm B.C.D.)	15,00	A	A	A	X
11	CU004	Chainring Fixing Bolt & Nut (4 sets)	2,40	A	A	A	A
12	CU005	Inner Gear Fixing Bolt Unit (4 pcs)	1,50	A	A	A	X
14	OR2093	O-Ring 2093 (I.D. 23,52 x 1,78 mm)	-	A	A	X	X
15	CU19	Dust Shield (plastic)	2,00	A	A	X	X
16	BB37257	Bearing 6805 2RS 37x25x7 mm	11,00	A	A	X	X
17	CU20R CU20L	Right hand Cup (BC 1,37x24T) English Thread / Shell Width 68 mm Left hand Cup (BC 1,37x24T) English Thread / Shell Width 68 mm	13,70	A A	A A	X X	X X
18	CU22	Spacer 2,5 mm thick. DO NOT USE WITH 73 mm BB SHELLS	1,00	A	A	X	X

A: Same parts

B: Parts are usable, but different in material, appearance, finish, size.

X: Non-interchangeable

Specifications are subject to change without notice

FRM

Front Crankset for Freeride - DH

CU2-OS 2x Integral Drive – New

CU2-OS 1x Integral Drive – New

2004 Prices for Italian consumers only

INTEGRAL DRIVE

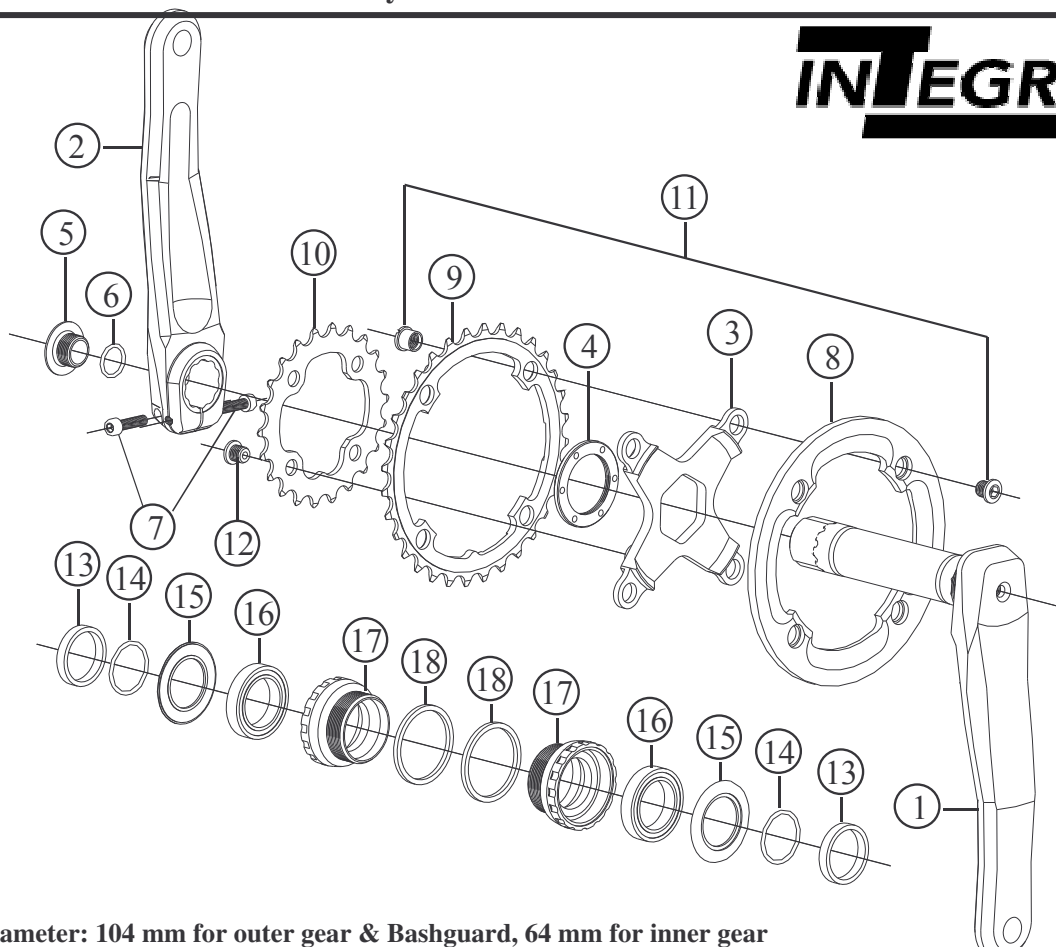

Bolt circle diameter: 104 mm for outer gear & Bashguard, 64 mm for inner gear

Item no.	Code	DESCRIPTION	Price Euro	INTERCHANGEABILITY			
				CU2-M TR Integral	CU2-OS 3X Integral	CU2-M TR ISIS	CU2-M 2x9 ISIS
1	CUOSR58	Oversized Integral Right Arm with Axle (L. 126,5mm) 170-175 mm	162,00	X	X	X	X
2	CUOSL	Oversized Clamp Type Left Arm 170-175 mm	112,00	X	A	X	X
3	CU25OS	Oversize 4 Arm Spider for triple rings (110/64 mm B.C.D.)	71,00	B	A	X	X
4	CU006	Spider Lock Ring	4,80	A	A	A	A
5	CU18	Bolt for Play Adjustment	2,50	A	A	X	X
6	OR2056	O-Ring 2056 (I.D. 14 x 1,78 mm)	-	A	A	X	X
7	TCC520	Allen Bolt M5x20 Steel	0,20	X	A	X	X
8	CU27OS	Basguard 5 mm thick. (Compatible to 32T rings)	21,00	X	B	X	X
9	CU1832M	Chain Ring 32T (104 mm B.C.D.)	29,00	A	A	A	X
10	CU2122I	Chain Ring 22T (64 mm B.C.D.)	15,00	A	A	A	X
11	SPA5OS	Spacer 5 mm thick. DO NOT USE WITH 83 mm BB SHELLS	0,80	X	A	X	X
11	CU004	Chainring Fixing Bolt & Nut (4 sets)	2,40	A	A	A	A
12	CU005	Inner Gear Fixing Bolt Unit (4 pcs)	1,5	A	A	A	X
13	OR2093	O-Ring 2093 (I.D. 23,52 x 1,78 mm)	-	A	A	X	X
14	CU19	Dust Shield (plastic)	2,00	A	A	X	X
15	BB37257	Bearing 6805 2RS 37x25x7 mm	11,00	A	A	X	X
16	CU20R CU20L	Right hand Cup (BC 1,37x24T) English Thread / Shell Width 68 mm Left hand Cup (BC 1,37x24T) English Thread / Shell Width 68 mm	13,70	A A	A A	X X	X X
17	CU22	Spacer 2,5 mm thick. DO NOT USE WITH 73 mm BB SHELLS	1,00	A	A	X	X
18	CU26	Tool for Bottom Bracket Cups	20,00	A	A	X	X

A: Same parts

B: Parts are usable, but different in material, appearance, finish, size.

X: Non-interchangeable

Specifications are subject to change without notice

FRM

Bottom Bracket Assembly

CU2-BB ISIS AL **IMPROVED**

2004 Prices for Italian consumers only

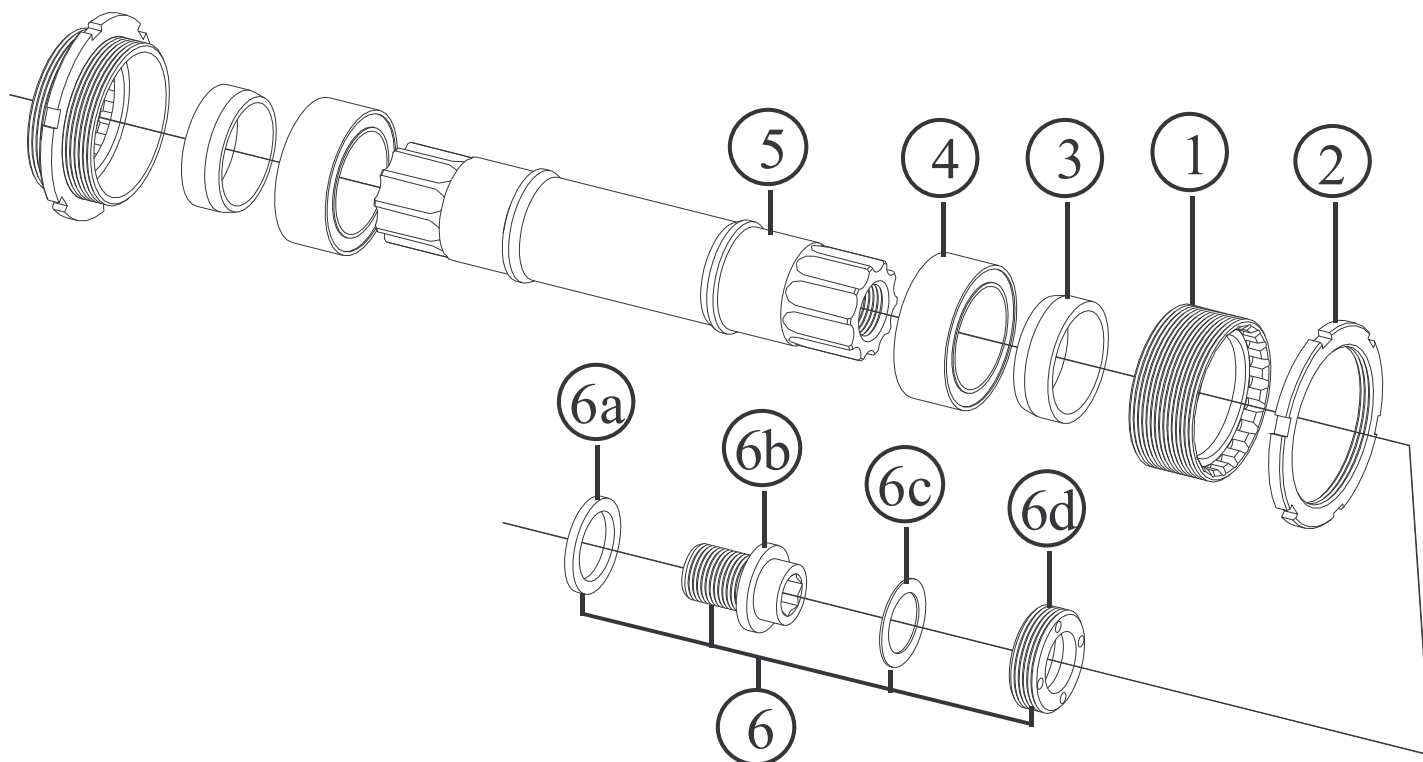

Spindle length: 108, 113 or 118 mm

Item no.	Code	DESCRIPTION	Price Euro	INTERCHANGEABILITY		
				ISIS 2003	ISIS 2004	CU2-BB Quadro
1	BB003AR BB003AL	Right hand Cup (BC 1,37"x24T) English Thread for Shell Width 68 mm Left hand Cup (BC 1,37"x24T) English Thread for Shell Width 68 mm	10,30	A A	A A	X X
1	BB004A	Right hand & Left hand Cup (M36x24T) Italian Thread for Shell Width 70 mm	10,30	A	A	X
2	BB001R BB001L	Right hand Lock-Ring (BC 1,37"x24T) English Thread for Shell Width 68 mm Left hand Lock-Ring (BC 1,37"x24T) English Thread for Shell Width 68 mm	4,60	A A	A A	A A
2	BB002	Right hand Lock-Ring (M36x24T) Italian Thread for Shell Width 70 mm	4,60	A	A	A
3	BB008OS	Male Shoulder: 8,5 mm long for 113 mm spindle. Bore 21,5 mm	1,00	X	X	X
3	BB009OS	Male Shoulder: 6,0 mm long for 108 mm spindle. Bore 21,5 mm	1,00	X	X	X
4	DR2231LLB	Bearing 31x21,5x12 mm TWIN BALL RACE	8,50	X	X	X
5	BB011	Alloy spindle 108 mm long	54,00	X	X	X
5	BB012	Alloy spindle 113 mm long	54,00	X	X	X
5	BB013	Alloy spindle 118 mm long	54,00	X	X	X
6	CU003	Self-Extracting Bolt assembly (M12)	4,75	A	A	X
6a	CU002A	Brass Washer (Self-Extracting System)	0,35	A	A	X
6b	CU002B	M 12 Crank Arm Fixing Bolt in Light Alloy (Self-Extracting System)	2,20	A	A	X
6c	CU001C	Plastic Washer (Self-Extracting System)	0,10	A	A	X
6d	CU001D	Crank Arm Cap in Light Alloy (Self-Extracting System)	2,10	A	A	X

Note: Modified parts from model 2004

A: Same parts

B: Parts are usable, but different in material, appearance, finish, size.

X: Non-interchangeable

Specifications are subject to change without notice

FRM

Front Hub for Road & MTB

FL-R COMP and FL-M Comp – (Unchanged)

2004 Prices for Italian consumers only

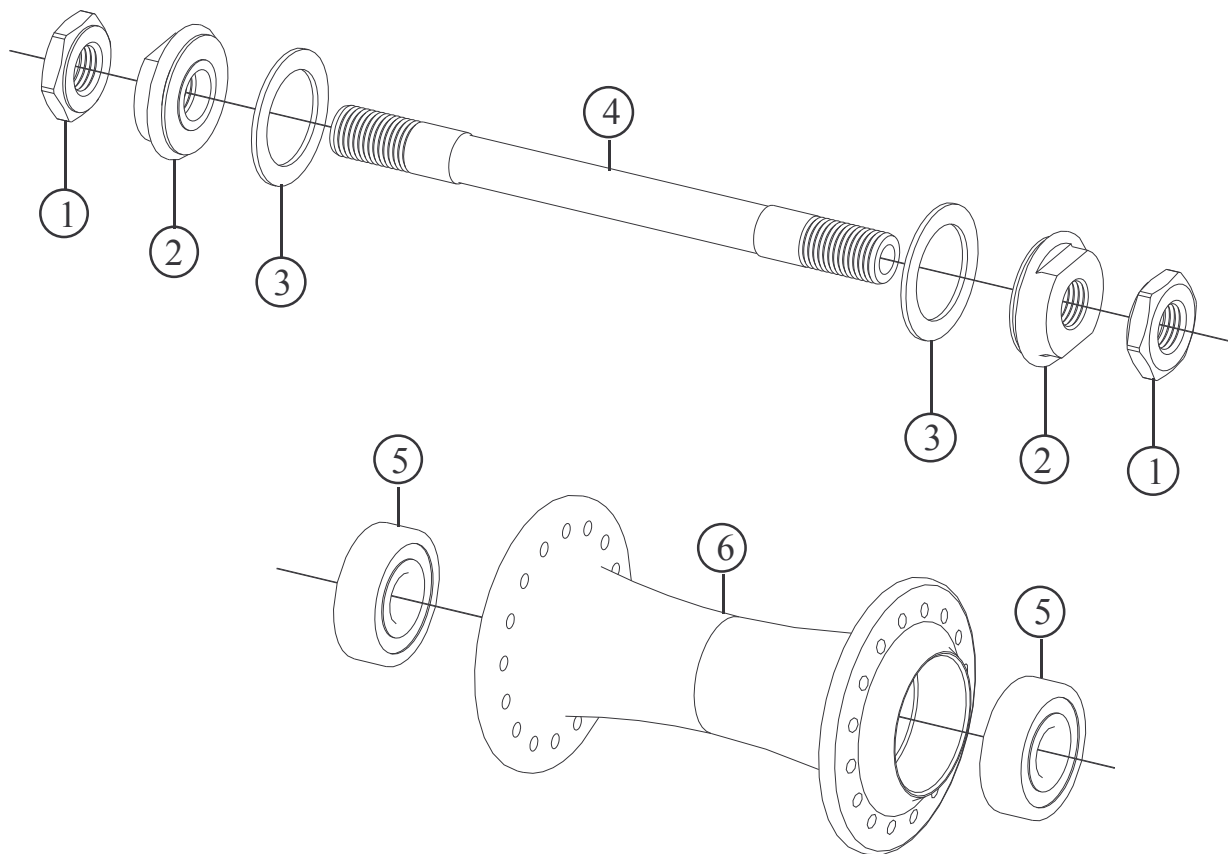

ALSO SUPPLIED AS WHEELSET: FL-R11 and FL-M11

Item no.	Code	DESCRIPTION	Price Euro	INTERCHANGEABILITY						
				FL Pro	FL-R Feather	FL-M Comp Disc	FL-M Pro Disc	SP Comp	SP Pro	SP-R Feather
1	FH01A	Lock Nut: M9 x 17 mm / Thickness 4,5 mm / Steel	1,50	X	B	A	X	A	X	B
2	FH02D	Inner Nut: M9 x 16 mm / Thickness 7 mm / Light Alloy	3,00	X	X	A	A	X	X	X
3	3FH02DS	Rubber Seal: 24x17x1	0,25	X	X	A	A	X	X	X
4	FH04A	Hub Axle 109 mm / Dia. 9 mm / Steel	10,30	X	B	A	X	A	X	B
5	FH2497	Bearing 24x9x7 mm 609 2RS	7,70	X	X	A	X	A	X	X
6	FH07F24	Hub Body 24 holes / Light Alloy	45,00	A	X	X	X	X	X	X
6	FH07F28	Hub Body 28 holes / Light Alloy	45,00	A	X	X	X	X	X	X
6	FH07F32	Hub Body 32 holes / Light Alloy	45,00	A	X	X	X	X	X	X

B: Parts are usable, but different in material, appearance, finish, size.
X: Non-interchangeable

Specifications are subject to change without notice

FRM

Front Hub for Road

FL-R PRO – (Unchanged)

2004 Prices for Italian consumers only

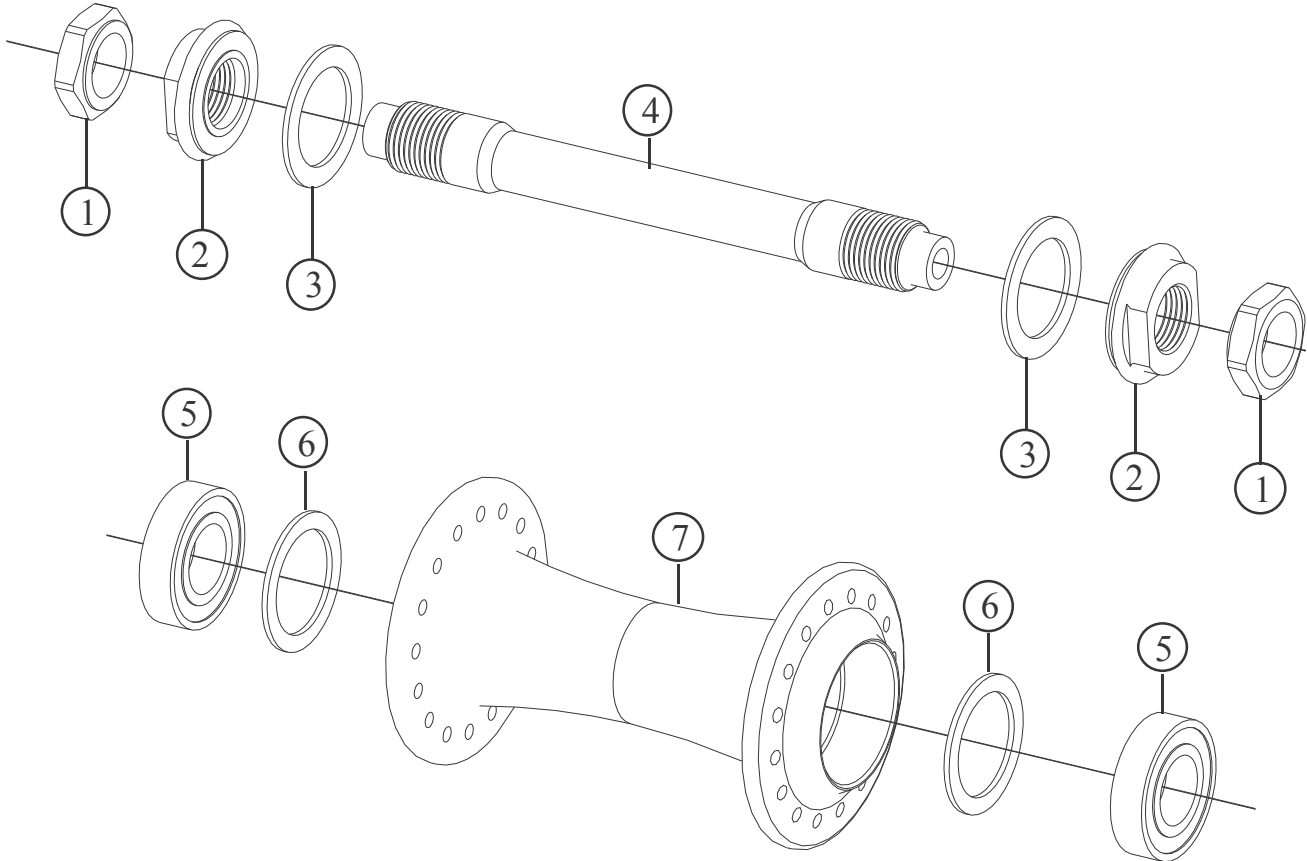

ALSO SUPPLIED AS WHEELSET: FL-R12

Item no.	Code	DESCRIPTION	Price Euro	INTERCHANGEABILITY						
				FL Comp	FL-R Feather	FL-M Comp Disc	FL-M Pro Disc	SP Comp	SP Pro	SP-R Feather
1	FH01D	Lock Nut: M9 x 17 mm / Thickness 4,5 mm / Light Alloy	1,90	B	X	X	X	X	X	X
2	FH02D	Inner Nut: M9 x 16 mm / Thickness 7 mm / Light Alloy	3,00	A	X	A	A	X	X	X
3	3FH02DS	Rubber Seal: 24x17x1	0,25	A	X	A	A	X	X	X
4	FH04B	Hub Axle 109 mm / Dia. 12 mm / Light alloy	16,50	X	X	X	A	X	A	X
5	HB24126	Bearing 24x12x6 mm 6901 2RS	8,40	X	X	X	A	X	A	X
6	FH05A	Bearing Spacer 23,8x18x1 / Light Alloy	0,50	X	X	X	A	X	A	X
7	FH07F24	Hub Body 24 holes / Light Alloy	45,00	A	X	X	X	X	X	X
7	FH07F28	Hub Body 28 holes / Light Alloy	45,00	A	X	X	X	X	X	X
7	FH07F32	Hub Body 32 holes / Light Alloy	45,00	A	X	X	X	X	X	X

A: Same parts

B: Parts are usable, but different in material, appearance, finish, size.

X: Non-interchangeable

Specifications are subject to change without notice

FRM

Front Hub for MTB

FL-M15 PRO – (Modified)

2004 Prices for Italian consumers only

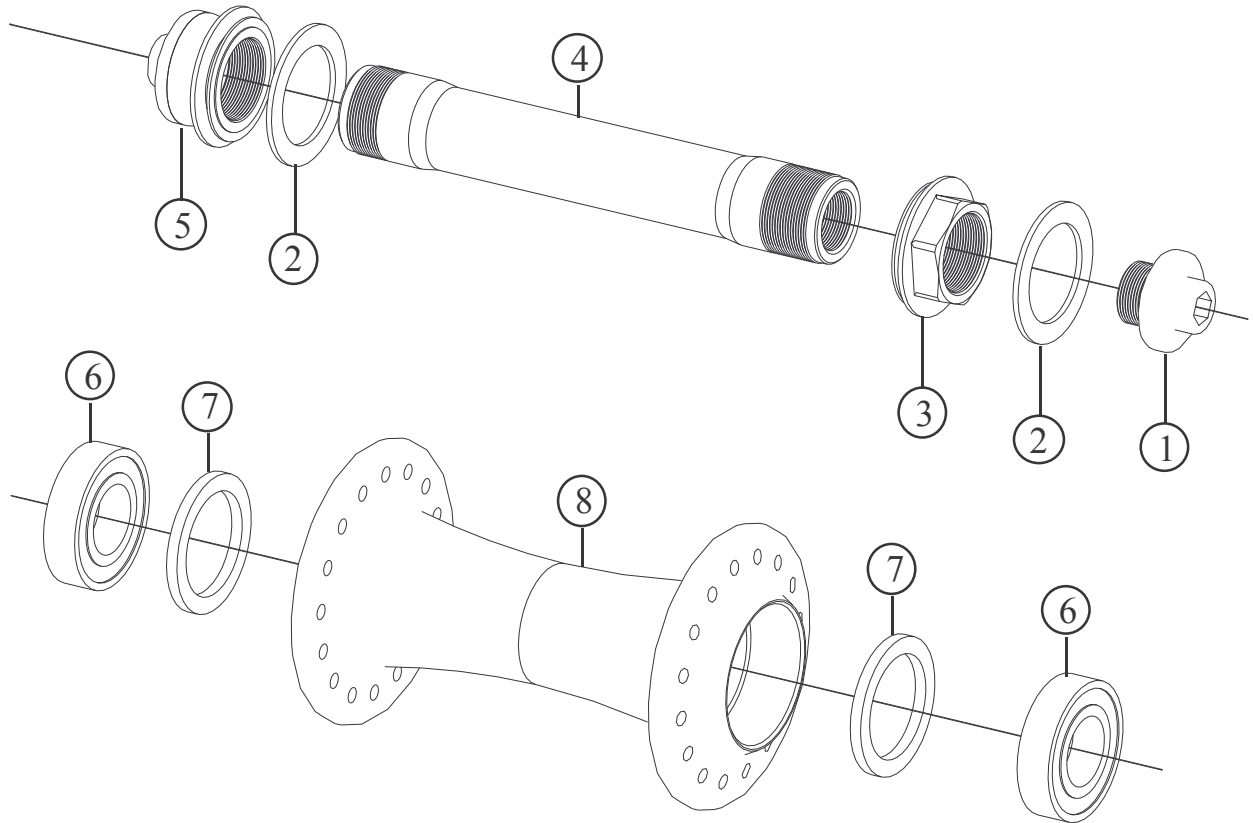

ALSO SUPPLIED AS WHEELSET: FL-M12 ZTR

Item no.	Code	DESCRIPTION	Price Euro	INTERCHANGEABILITY							
				FL Comp	FL-R Feather	FL-M Comp Disc	FL-M Pro Disc	FL-M15 Pro Disc	SP Comp	SP Pro	SP-R Feather
1	FH0115	Axle Cap End: M10,5 Long 13,5 / Light Alloy	2,00	X	X	X	X	A	X	X	X
2	3FH02DS	Rubber Seal: 24x17x1	0,25	X	X	A	A	A	X	X	X
3	FH0215	Inner Nut: M15x17 with rubber shield / L. alloy	3,25	X	X	X	X	A	X	X	X
4	FH0315	Hub Axle 92,5 mm / Dia 15 mm / Light Alloy	31,00	X	X	X	X	A	X	X	X
5	FH 0415	Axle Cap End: M15 with rubber shield / L. alloy	3,25	X	X	X	X	A	X	X	X
6	HB24155	Bearing 24x15x5 mm 6802 2RS	8,40	X	X	X	X	A	X	X	X
7	FH05A1	Bearing Spacer 23,8x18x1,6 mm / Light Alloy	0,60	X	X	X	X	A	X	X	X
8	FH07F24	Hub Body 24 holes / Light Alloy	45,00	A	X	X	X	X	X	X	X
8	FH07F28	Hub Body 28 holes / Light Alloy	45,00	A	X	X	X	X	X	X	X
8	FH07F32	Hub Body 32 holes / Light Alloy	45,00	A	X	X	X	X	X	X	X
9	OR2056	Silicon O-Ring 2056 (I.D.14x1,78mm)	0,20	X	X	X	X	A	X	X	X

Note: Modified parts from model 2004

A: Same parts

B: Parts are usable, but different in material, appearance, finish, size.

X: Non-interchangeable

Specifications are subject to change without notice

FRM

Front Hub for Road Only

FL-R FEATHER (Unchanged)

2004 Prices for Italian consumers only

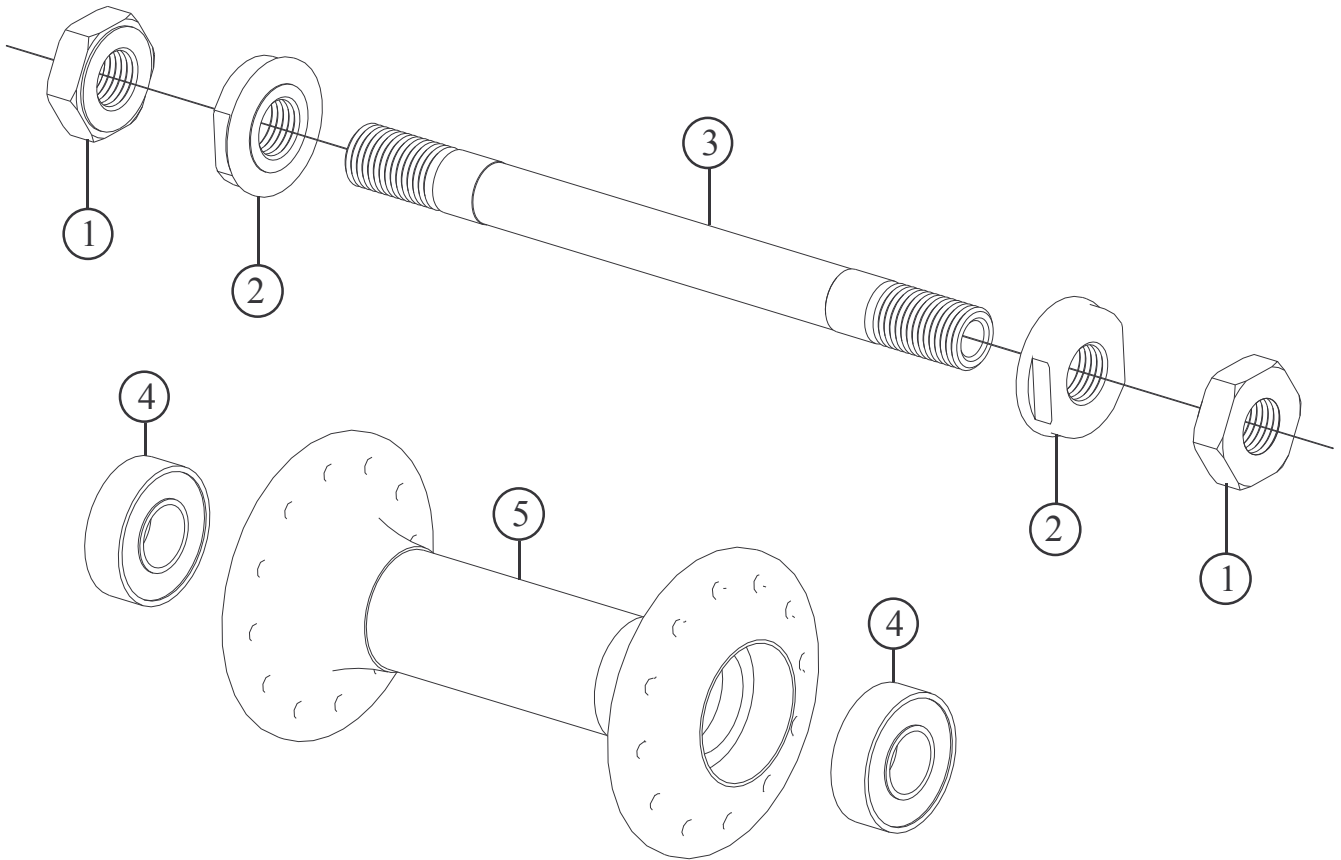

ALSO SUPPLIED AS WHEELSET: FL-R 21 Aerolite and FL-R22 Aerolite Carbon

Item no.	Code	DESCRIPTION	Price Euro	INTERCHANGEABILITY						
				FL Comp	FL Pro	FL-M Comp Disc	FL-M Pro Disc	SP Comp	SP Pro	SP-R Feather
1	FH003	Lock Nut: M9 x 17 mm / Thickness 5,5 mm / Light Alloy	1,90	B	X	B	X	B	X	A
2	FH02C	Inner Nut: M9 x 16 mm / Dia. 20 mm / Light Alloy	3,00	X	X	X	X	X	X	A
3	FH04C	Hub Axle 109 mm / Dia. 9mm / Light alloy	16,50	B	X	B	X	B	X	A
4	HB2097	Bearing 20x9x7 mm 2RS	9,90	X	X	X	X	X	X	A
5	FH06B20	Hub Body 20 h: Alloy Flanges and Carbon Fibre Centre	70,00	X	X	X	X	X	X	X
5	FH07B24	Hub Body 24 h: Alloy Flanges and Carbon Fibre Centre	70,00	X	X	X	X	X	X	X
5	FH07B28	Hub Body 28 h: Alloy Flanges and Carbon Fibre Centre	70,00	X	X	X	X	X	X	X
5	FH07B32	Hub Body 32 h: Alloy Flanges and Carbon Fibre Centre	70,00	X	X	X	X	X	X	X

A: Same parts

B: Parts are usable, but different in material, appearance, finish, size.

X: Non-interchangeable

Specifications are subject to change without notice

FRM

Front Hub for MTB

FL-M COMP DISC (Unchanged)

2004 Prices for Italian consumers only

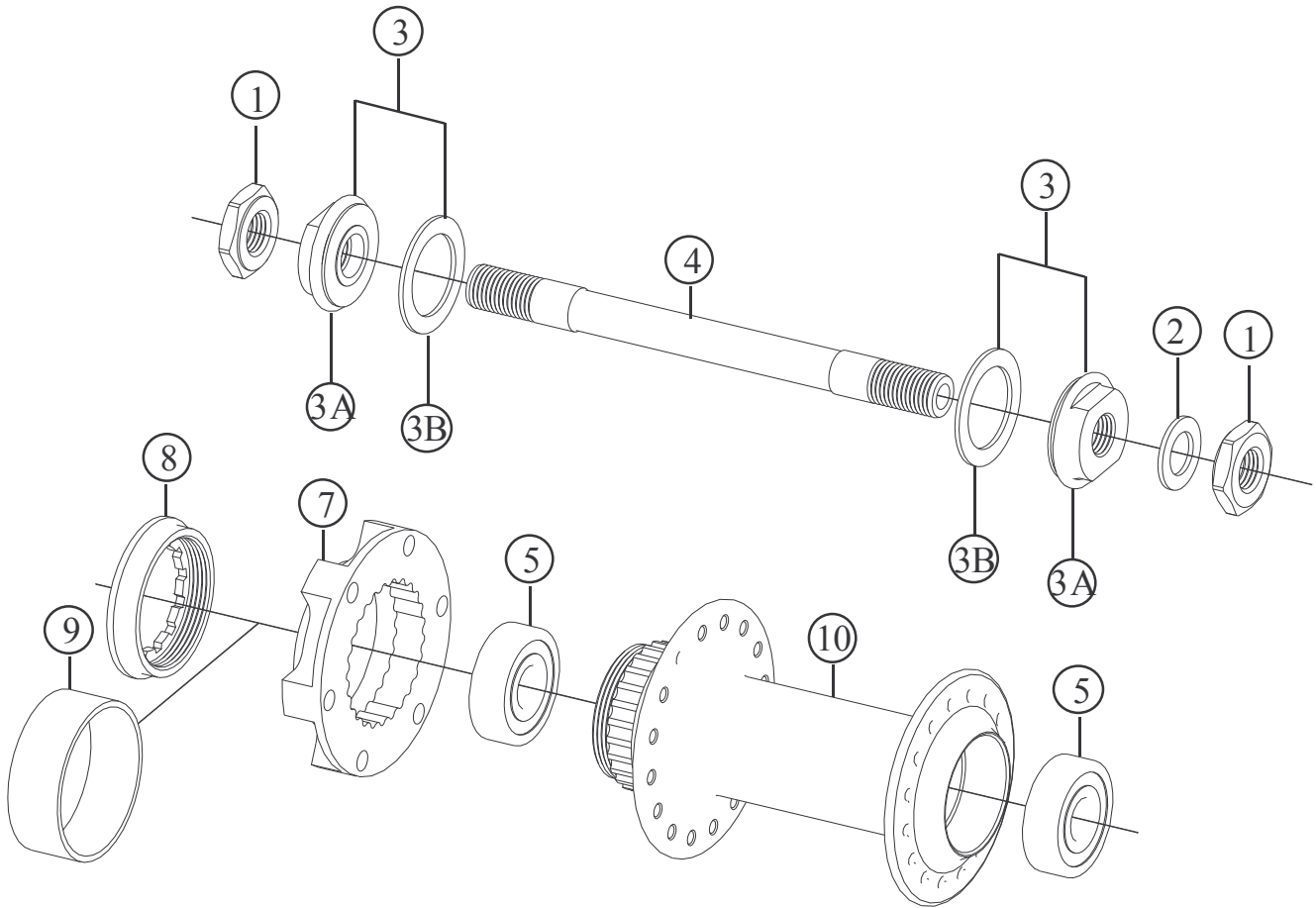

ALSO SUPPLIED AS WHEELSETS: FL-M11Disc AND FL-M10 Enduro Disc

Item no.	Code	DESCRIPTION	Price Euro	INTERCHANGEABILITY						
				FL Comp	FL Pro	FL-R Feather	FL-M Pro Disc	SP Comp	SP Pro	SP-R Feather
1	FH01A	Lock Nut: M9 x 17 mm / Thickness 4,5 mm / Steel	1,50	A	B	B	X	A	X	B
2	FH03A	Washer: 15x9x1 / Light Alloy	0,15	X	X	B	X	A	X	B
3	FH02X	Inner Nut Assembly with rubber seal	3,25	A	X	X	X	X	X	X
3A	FH02D	Inner Nut: M9 x 16 mm / Thickness 7 mm / Light Alloy	3,00	A	X	X	X	X	X	X
3B	FH02DS	Rubber Seal: 24x17x1	0,25	A	X	X	A	X	X	X
4	FH04A	Hub Axle 109 mm / Dia. 9 mm / Steel	10,30	A	X	B	X	A	X	B
5	HB2497	Bearing 24x9x7 mm 609 2RS	7,70	A	X	X	X	A	X	X
7	DH-DF1	Disc Flange: 6 Holes International Standard	22,70	X	X	X	A	X	X	X
8	DH-LR1	Lock Ring	8,30	X	X	X	A	X	X	X
9	DH-VB1	Plastic spacer for V-Brake use	4,15	X	X	X	A	X	X	X
10	FH07C28	Hub Body 28 holes / Light Alloy	47,00	X	X	X	A	X	X	X
10	FH07C32	Hub Body 32 holes / Light Alloy	47,00	X	X	X	A	X	X	X

A: Same parts

B: Parts are usable, but different in material, appearance, finish, size.

X: Non-interchangeable

Specifications are subject to change without notice

FRM

Front Hub for MTB

FL-M15 PRO DISC (Modified)

2004 Prices for Italian consumers only

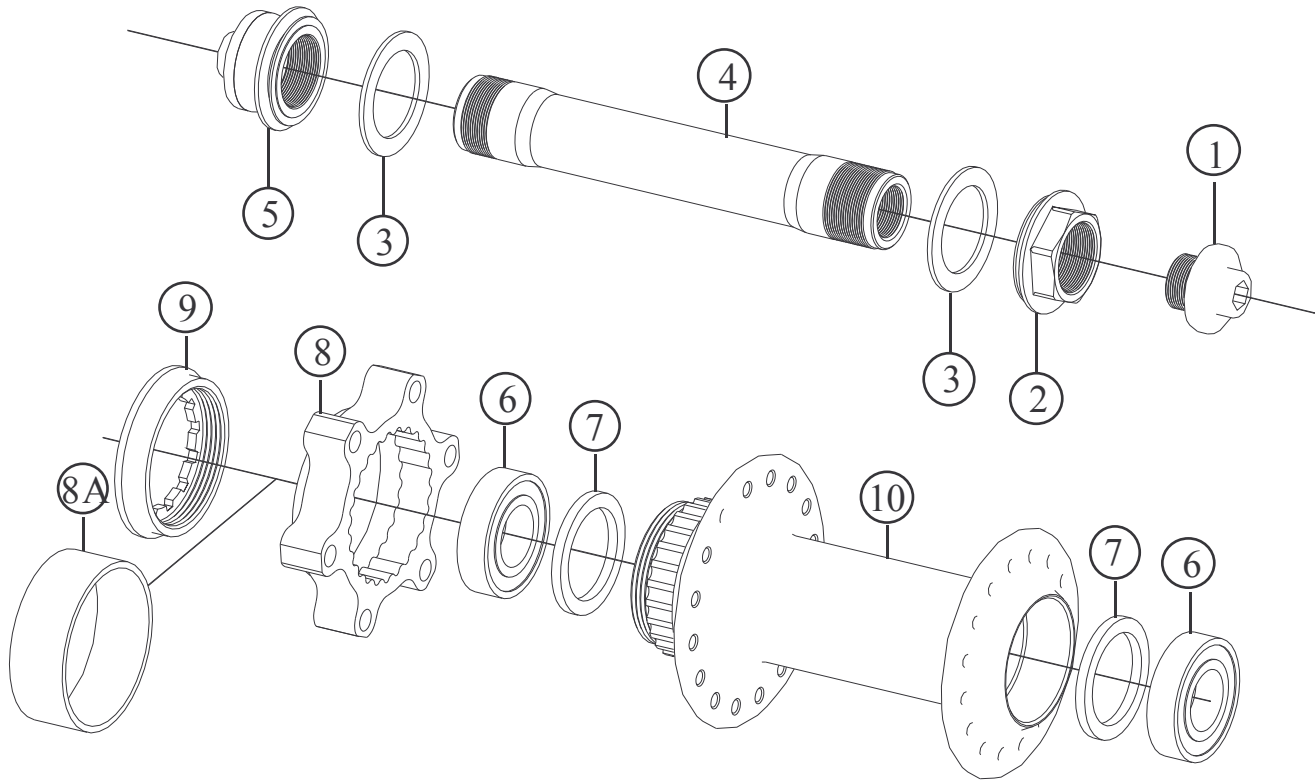

ALSO SUPPLIED AS WHEELSETS: FL-M12 Disc and FL-M12 ZTR Disc

Item no.	Code	DESCRIPTION	Price Euro	INTERCHANGEABILITY								
				FL Comp	FL Pro	FL-R Feather	FL-M Comp Disc	FL-M Pro 15	SP Comp	SP Pro	SP-R Feather	
1	FH0115	Axle Cap End: M10,5 Long 13,5 / Light Alloy	1,90	X	X	X	X	A	X	X	X	
2	3FH02DS	Rubber Seal: 24x17x1	0,25	X	X	A	A	A	X	X	X	
3	FH0215	Inner Nut: M15x17 with rubber seal / Light alloy	3,25	X	X	X	X	A	X	X	X	
4	FH0315	Hub Axle 92,5 mm / Dia 15 mm / Light Alloy	31,00	X	X	X	X	A	X	X	X	
5	FH 0415	Axle Cap End: M15 with rubber seal / Light alloy	3,25	X	X	X	X	A	X	X	X	
6	HB24155	Bearing 24x15x5 mm 6802 2RS	8,40	X	X	X	X	A	X	X	X	
7	FH05A2	Bearing Spacer 23,8x18x2,2 mm / Light Alloy	0,60	X	X	X	X	A	X	X	X	
8	DH-DF2	Disc Flange without ribs: 6 holes International Std.	25,00	X	X	X	B	X	X	X	X	
8A	DH-VB1	Plastic spacer for V-Brake use	4,15	X	X	X	A	X	X	X	X	
9	DH-LR1	Lock Ring	8,30	X	X	X	A	X	X	X	X	
10	FH07C28	Hub Body 28 holes / Light Alloy	47,00	X	X	X	A	X	X	X	X	
10	FH07C32	Hub Body 32 holes / Light Alloy	47,00	X	X	X	A	X	X	X	X	
11	OR2056	Silicon O-Ring 2056 (I.D.14x1,78mm)	0,20	X	X	X	X	A	X	X	X	

Note: Modified parts from model 2004

A: Same parts

B: Parts are usable, but different in material, appearance, finish, size.

X: Non-interchangeable

Specifications are subject to change without notice

FRM

Front Hub for Road & MTB
SP COMP (Unchanged)

2004 Prices for Italian consumers only

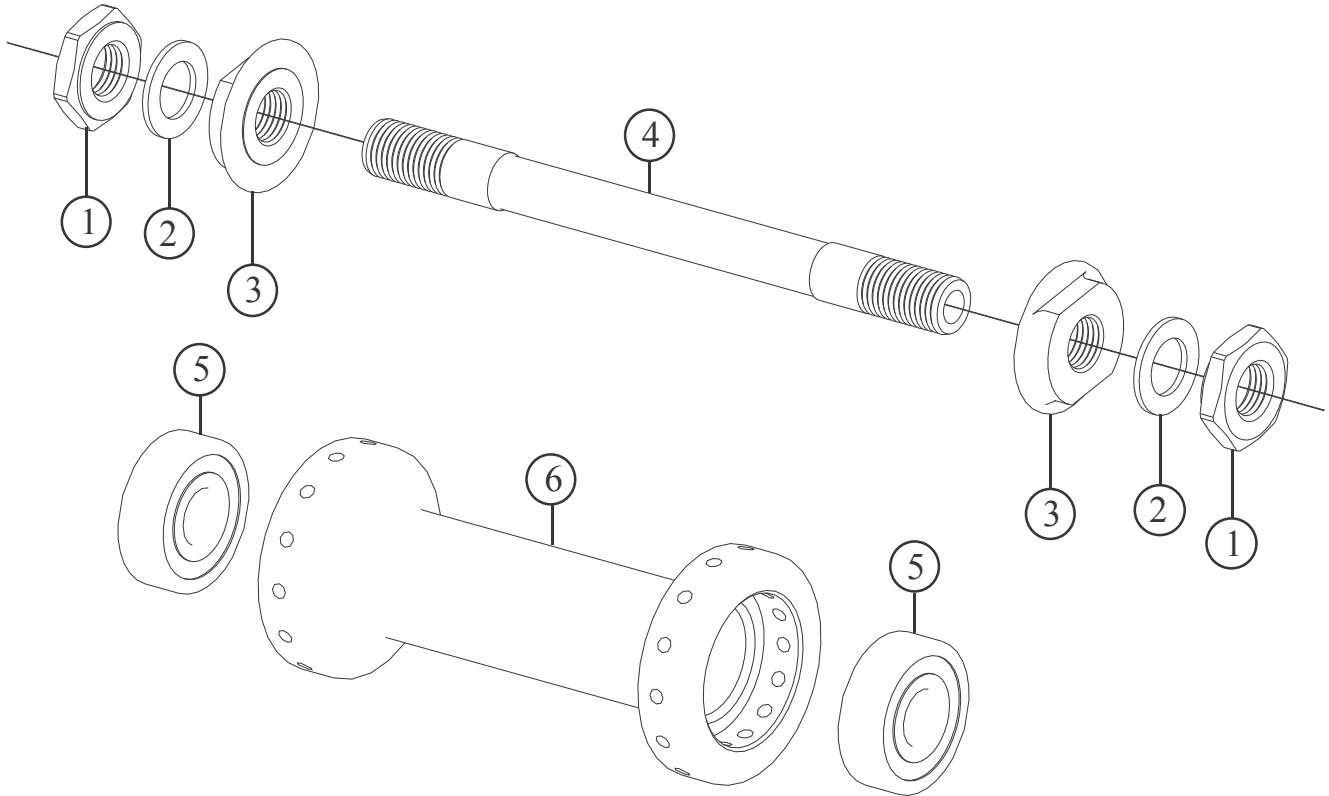

SUPPLIED ONLY AS WHEELSETS: SP-R11 AND SP-M11

Item no.	Code	DESCRIPTION	Price Euro	INTERCHANGEABILITY						
				FL Comp	FL Pro	FL-R Feather	FL-M Comp Disc	FL-M Pro Disc	SP Pro	SP-R Feather
1	FH01A	Lock Nut: M9 x 17 mm / Thickness 4,5 mm / Steel	1,50	A	X	B	A	X	X	B
2	FH03A	Washer: 15x9x1 / Light Alloy	0,15	X	X	A	A	X	X	A
3	FH02A	Inner Nut: M9 x 16 mm / Dia 24 / Light Alloy	3,00	X	X	X	X	X	X	X
4	FH04A	Hub Axle 109 mm / Dia. 9 mm / Steel	10,30	A	X	B	A	X	X	B
5	HB2497	Bearing 24x9x7 mm 609 2RS	7,70	A	X	X	A	X	X	X
6	FH07D24	Hub Body 24 h: Straight-Pull Type / Light Alloy	40,00	X	X	X	X	X	A	X

A: Same parts
B: Parts are usable, but different in material, appearance, finish, size.
X: Non-interchangeable

Specifications are subject to change without notice

FRM

Front Hub for Road & MTB
SP PRO (Unchanged)

2004 Prices for Italian consumers only

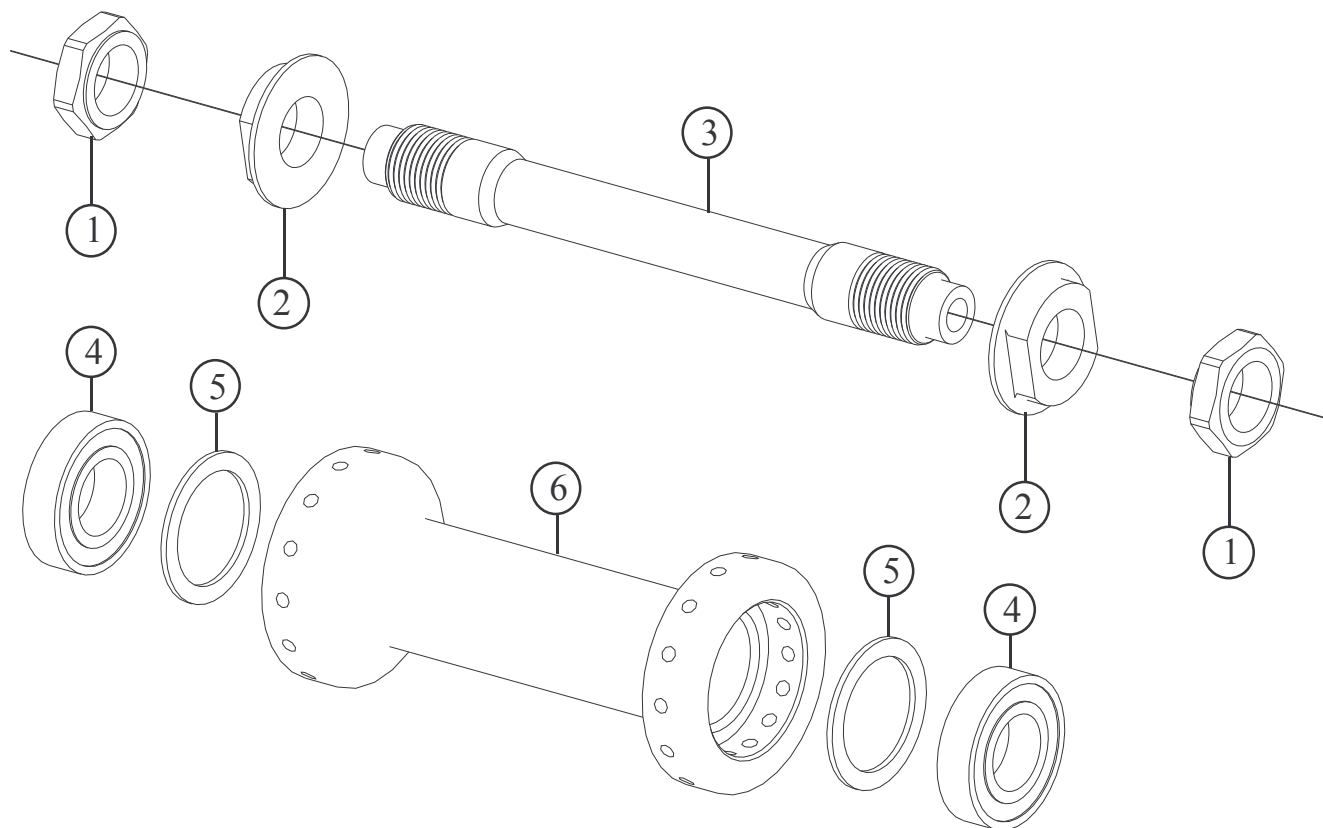

SUPPLIED ONLY AS WHEELSETS: SP-R12 AND SP-M12

Item no.	Code	DESCRIPTION	Price Euro	INTERCHANGEABILITY						
				FL Comp	FL Pro	FL-R Feather	FL-M Comp Disc	FL-M Pro Disc	SP Comp	SP-R Feather
1	FH01B	Lock Nut: M12 x 17 mm / Thickness 5,5 mm / Light Alloy	1,90	X	A	X	X	B	X	X
2	FH02B	Inner Nut: M12 x 16 mm / Dia. 24 mm / Light Alloy	3,00	X	X	X	X	X	X	X
3	FH04B	Hub Axle 109 mm / Dia. 12 mm / Light alloy	16,50	X	A	X	X	A	X	X
4	HB24126	Bearing 24x12x6 mm 6901 2RS	8,40	X	A	X	X	A	X	X
5	FH05A	Bearing Spacer 23,8x18x1 / Light Alloy	0,50	X	A	X	X	A	X	X
6	FH07D24	Hub Body 24 h: Straight-Pull Type / Light Alloy	40,00	X	X	X	X	X	A	X

A: Same parts
B: Parts are usable, but different in material, appearance, finish, size.
X: Non-interchangeable

Specifications are subject to change without notice

FRM

Front Hub for Road Only
SP-R FEATHER (Unchanged)

2004 Prices for Italian consumers only

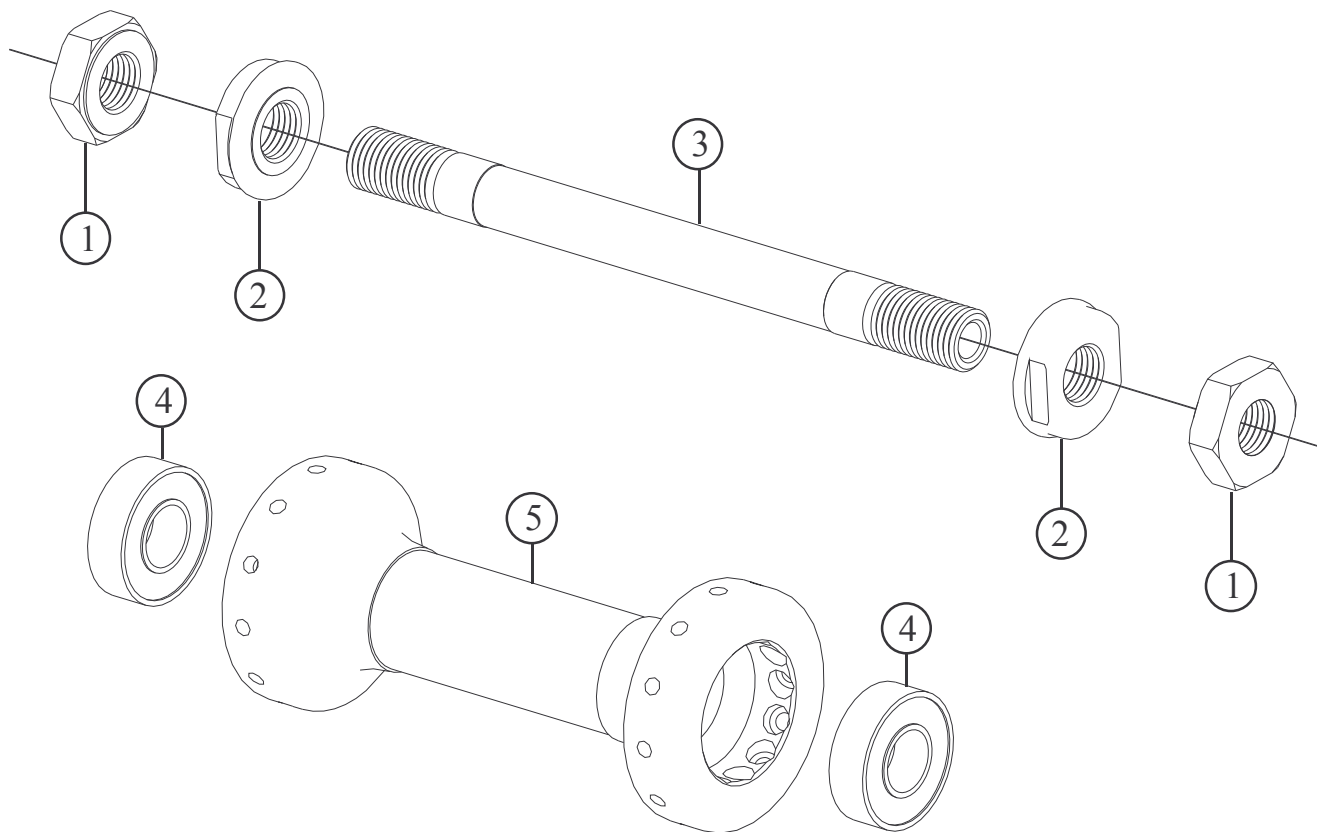

SUPPLIED ONLY AS WHEELSET SP-R21

Item no.	Code	DESCRIPTION	Price Euro	INTERCHANGEABILITY						
				FL Comp	FL Pro	FL-R Feather	FL-M Comp Disc	FL-M Pro Disc	SP Comp	SP Pro
1	FH01C	Lock Nut: M9 x 17 mm / Thickness 5,5 mm / Light Alloy	1,90	B	X	A	B	X	B	X
2	FH02C	Inner Nut: M9 x 16 mm / Dia. 20 mm / Light Alloy	3,00	X	X	A	X	X	X	X
3	FH04C	Hub Axle 109 mm / Dia. 9mm / Light alloy	16,50	B	X	A	B	X	B	X
4	HB2097	Bearing 20x9x7 mm 2RS	9,90	X	X	A	X	X	X	X
5	FH07E24	Hub Body 24 h: Alloy Flanges and Carbon Fibre Centre	65,00	X	X	X	X	X	X	X

A: Same parts
B: Parts are usable, but different in material, appearance, finish, size.
X: Non-interchangeable

Specifications are subject to change without notice

FRM

Rear Hub for Road and MTB

FL-R COMP & FL-M COMP – (Unchanged)

2004 Prices for Italian consumers only

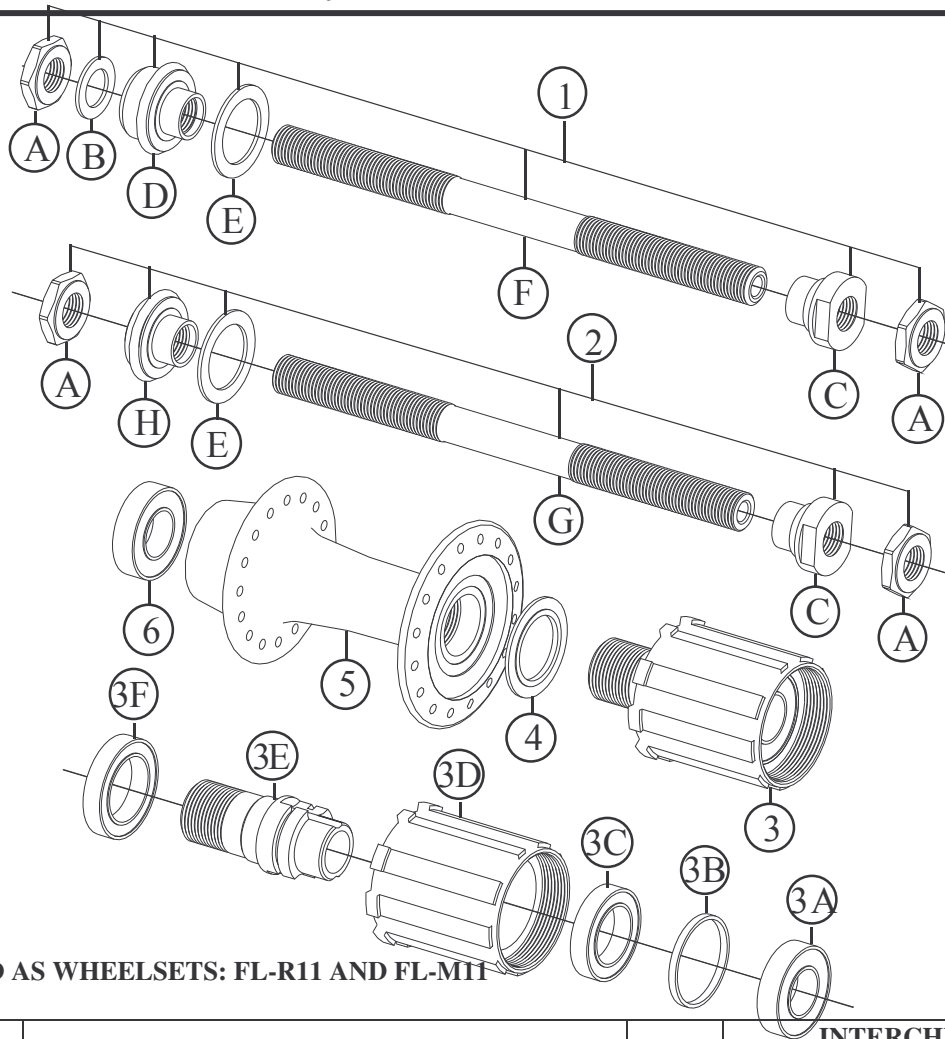

ALSO SUPPLIED AS WHEELSETS: FL-R11 AND FL-M11

Item no.	Code	DESCRIPTION	Price Euro	INTERCHANGEABILITY						
				FL Pro SD	FL-R Team SD	FL-M Comp Disc	FL-M Pro Disc	SP Comp SD	SP Pro SD	SP-R Team SD
1	RH00CMS	MTB Hub Axle Assembly (145 mm) / Steel	19,70	X	X	X	X	X	X	X
2	RH00CRS	Road Hub Axle Assembly (140,6 mm) / Steel	19,55	X	X	X	X	X	X	X
A	RH01A	Hand Lock Nut: M10 x 17 mm / 4,5 mm / Steel	1,50	B	B	A	B	A	B	B
B	RH02GRL	Right Hand Washer: 16x10x1 / Light Alloy	0,15	X	X	A	X	A	X	X
C	RH02CR1	Right Hand Dust Shield / Light Alloy	3,00	X	X	A	X	X	X	X
D	RH02ELN	Inner Nut: M10 x 16 mm / 16,5 mm long / Light Alloy	3,00	A	X	A	A	X	X	X
E	RH02ELS	Rubber Seal: 24x17x1	0,25	A	X	A	A	X	X	X
F	RH03BS	Hub Axle 145,6 mm / Dia. 10 mm / Steel	10,30	B	X	A	B	A	B	X
G	RH03AS	Hub Axle 140,6 mm / Dia. 10 mm / Steel	10,30	B	B	X	X	A	B	B
H	RH02ELM	Inner Nut: M10 x 16 mm / 12,5 mm long / Light Alloy	3,00	A	X	X	X	X	X	X
3	RH4SD16S	Freehub Body Ass.: Sly Device 16S / Light Alloy-Steel	85,50	B	B	A	B	A	B	B
3A	HB24126	Freewheel Body Outer Bearing 24x12x6 mm 6901 2RS	8,40	A	A	A	A	A	A	A
3B	RH04SL1	Freewheel Body Bearing Spacer / Light Alloy	0,50	A	A	A	A	A	A	A
3C	HB24155	Freewheel Body Middle Bearing 24 x 15 x 5 mm 6802 2RS	9,50	A	A	A	A	A	A	A
3D	RH04SLS	Freewheel Body for Shimano / Light Alloy	29,00	A	A	A	A	A	A	A
3D	RH04SLC	Freewheel Body for Campagnolo / Light Alloy	29,00	A	A	X	X	A	A	A
3E	RH04SD4	Freewheel Body Fixing Bolt M16 Steel	25,00	B	B	A	B	A	B	B
3F	HB26175	Freewheel Body Inner Bearing 26 x 17 x 5 mm 6803 2RS	10,90	A	A	A	A	A	A	A
4	RH04SL3A	Freewheel Body Washer / Hardened Steel. 2,5 mm thick	3,00	A	A	A	A	A	A	A
5	RH05F28	Hub Body M16 28 holes / Light alloy	54,00	A	X	X	X	X	X	X
5	RH05F32	Hub Body M16 32 holes / Light alloy	54,00	A	X	X	X	X	X	X
6	HB24126	Bearing 24x12x6 mm 6901 2RS	8,40	A	A	A	A	A	A	A

A: Same parts

B: Parts are usable, but different in material, appearance, finish, size, etc.

X: Non-interchangeable

FRM

Rear Hub for Road & MTB

FL-R PRO & FL-M PRO – (Unchanged)

2004 Prices for Italian consumers only

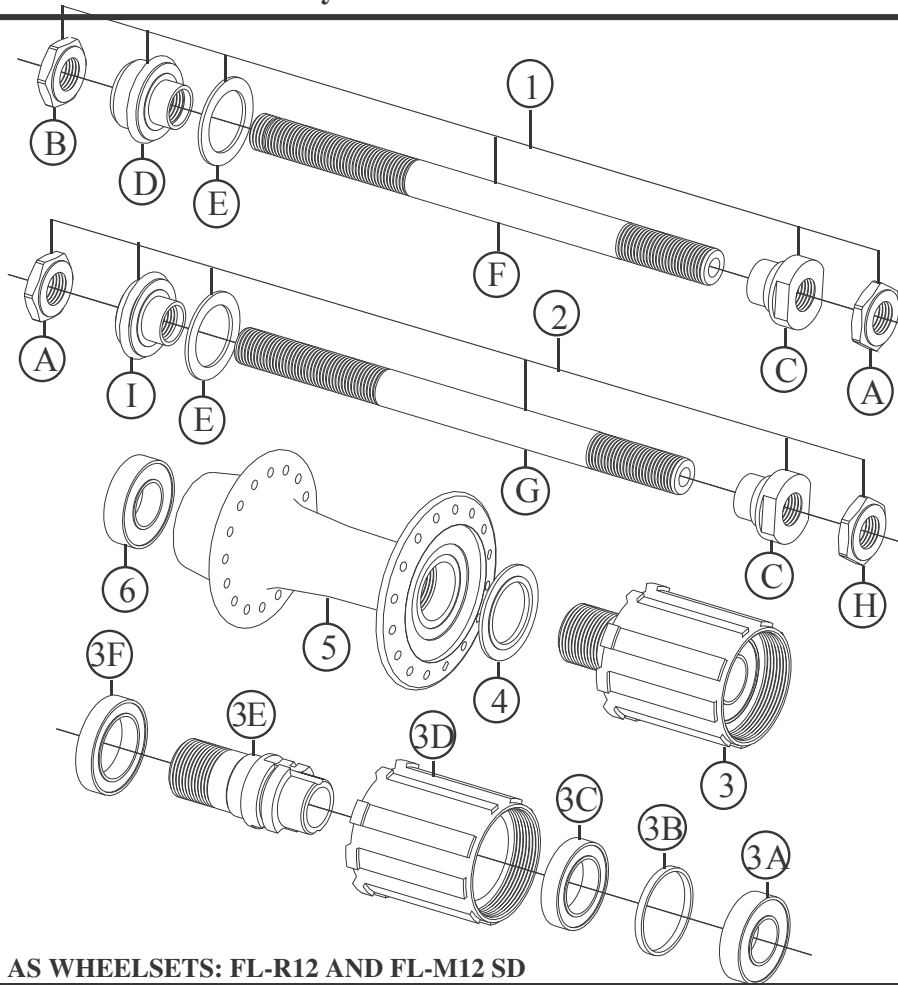

ALSO SUPPLIED AS WHEELSETS: FL-R12 AND FL-M12 SD

Item no.	Code	DESCRIPTION	Price Euro	INTERCHANGEABILITY						
				FL Comp SD	FL-R Team SD	FL-M Comp Disc (SD)	FL-M Pro Disc (SD)	SP Comp SD	SP Pro SD	SP-R Team SD
1	RH00CMA	MTB Hub Axle Assembly (145 mm) / Light Alloy	28,65	X	X	X	X	X	X	X
2	RH00CRA	Road Hub Axle Assembly (140,6 mm) / Light Alloy	28,25	X	X	X	X	X	X	X
A	RH01B	Lock Nut: M10 x 17 mm / 4,5 mm / Light Alloy	1,90	B	X	B	A	B	A	X
B	RH01C	Lock Nut: M10 x 17 mm / 5,5 mm / Light Alloy	1,90	X	X	X	A	X	X	X
C	RH02CR	Right Hand Inner Nut: M10 x 16 mm / Light Alloy	3,00	A	A	A	A	A	A	A
D	RH02ELN	Inner Nut: M10 x 16 mm / 16,5 mm long / Light Alloy	3,00	X	X	A	A	X	X	X
E	RH02ELS	Rubber Seal: 24x17x1	0,25	X	X	A	A	X	X	X
F	RH03BA	Hub Axle 145,6 mm / Dia. 10 mm / Light alloy	18,60	B	X	B	A	B	A	X
G	RH03AA	Hub Axle 140,6 mm / Dia. 10 mm / Light alloy	18,60	B	A	X	X	B	A	A
H	RH01A	Lock Nut: M10 x 17 mm / 4,5 mm / Steel	1,50	A	X	A	B	A	B	X
I	RH02ELM	Inner Nut: M10 x 16 mm / 12,5 mm long / Light Alloy	3,00	X	X	X	X	X	X	X
3	RH4SD16T	Freehub Body Ass.: Sly Device 16T / Light Alloy-Titanium	98,90	B	X	B	A	B	A	X
3A	HB24126	Freewheel Body Outer Bearing 24x12x6 mm 6901 2RS	8,40	A	A	A	A	A	A	A
3B	RH04SL1	Freewheel Body Bearing Spacer / Light Alloy	0,50	A	A	A	A	A	A	A
3C	HB24155	Freewheel Body Middle Bearing 24 x 15 x 5 mm 6802 2RS	9,50	A	A	A	A	A	A	A
3D	RH04SLS	Freewheel Body for Shimano / Light Alloy	29,00	A	A	A	A	A	A	A
3D	RH04SLC	Freewheel Body for Campagnolo / Light Alloy	29,00	A	A	X	X	A	A	A
3E	RH04SD3	Freewheel Body Fixing Bolt M16 Titanium	38,40	B	A	B	A	B	A	A
3F	HB26175	Freewheel Body Inner Bearing 26 x 17 x 5 mm 6803 2RS	10,90	A	A	A	A	A	A	A
4	RH04SL3A	Freewheel Body Washer / Hardened Steel. 2,5 mm thick	3,00	A	A	A	A	A	A	A
5	RH05F28	Hub Body M16 28 holes / Light alloy	54,00	A	X	X	X	X	X	X
5	RH05F32	Hub Body M16 32 holes / Light alloy	54,00	A	X	X	X	X	X	X
6	HB24126	Bearing 24x12x6 mm 6901 2RS	8,40	A	A	A	A	A	A	A

A: Same parts. B: Parts are usable, but different in material, appearance, finish, size, etc. X: Non-interchangeable

FRM

Rear Hub for Road Only
FL-R TEAM SD (Unchanged)

2004 Prices for Italian consumers only

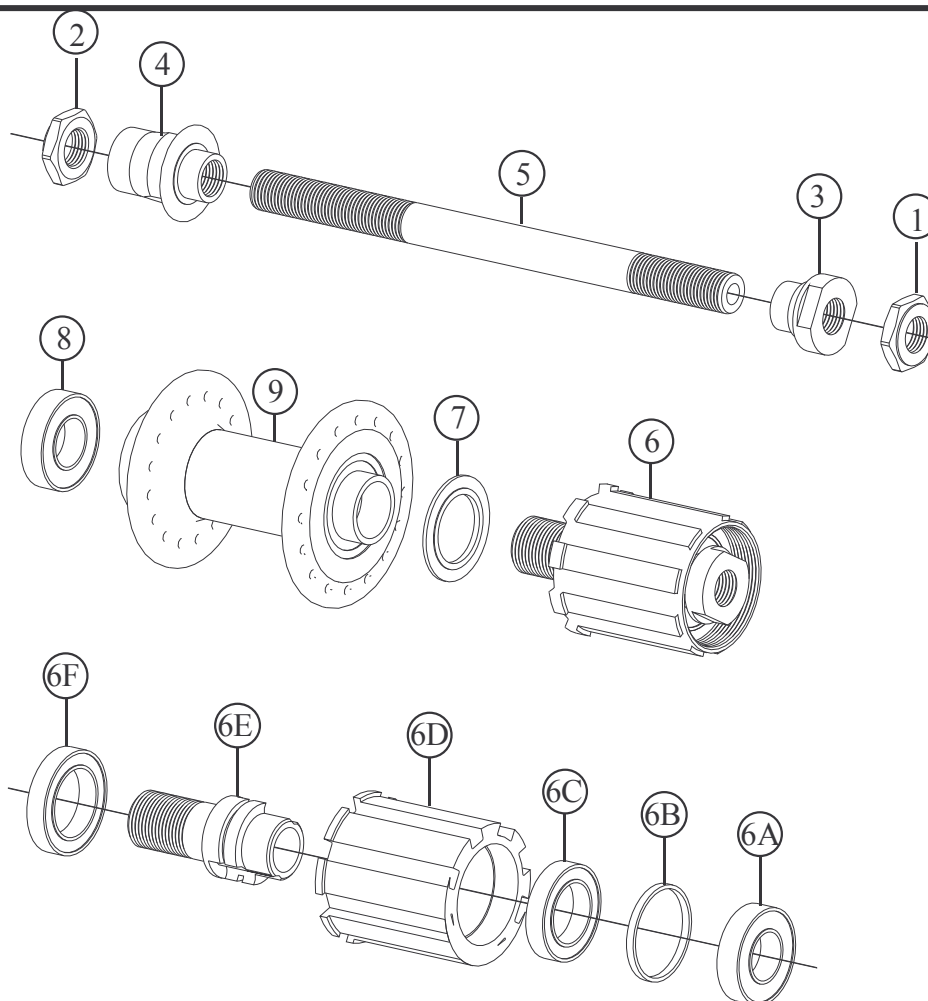

ALSO SUPPLIED AS WHEELSET FL-R 21Aerolite and FL-R 22 Aerolite Carbon

Item no.	Code	DESCRIPTION	Price Euro	INTERCHANGEABILITY						
				FL-R Comp SD	FL-R Pro SD	SP-R Comp SD	SP-R Pro SD	SP-R Team SD		
1	RH01A	Right Hand Lock Nut: M10 x 17 mm / 4,5 mm thick / Steel	1,50	A	A	A	A	A		
2	RH01B	Left hand Lock Nut: M10x17 mm / 4,5 mm / Light Alloy	1,90	B	A	B	A	A		
3	RH02CR	Right Hand Inner Nut: M10 x 16 mm / Light Alloy	3,00	A	A	A	A	A		
4	RH02DL	Left Hand Inner Nut: M10 x 16 mm / Light Alloy	3,50	X	X	A	A	A		
5	RH03AA	Hub Axle 140,6 mm / Dia. 10 mm / Light alloy	18,60	B	A	B	A	A		
6	RHSD15	Freewheel Body: Sly Device 15T / Light Alloy-Titanium	89,90	X	X	X	X	A		
6A	HB24126	Freewheel Body Outer Bearing 24x12x6 mm 6901 2RS	8,40	A	A	A	A	A		
6B	RH04SL1	Freewheel Body Bearing Spacer / Light Alloy	0,50	A	A	A	A	A		
6C	HB24155	Freewheel Body Middle Bearing 24 x 15 x 5 mm 6802 2RS	9,50	A	A	A	A	A		
6D	RH04SLS	Freewheel Body for Shimano / Light Alloy	29,00	A	A	A	A	A		
6D	RH04SLC	Freewheel Body for Campagnolo / Light Alloy	29,00	A	A	A	A	A		
6E	RH04SD2	Freewheel Body Fixing Bolt M15 Titanium	38,40	X	X	X	X	A		
6F	HB26175	Freewheel Body Inner Bearing 26 x 17 x 5 mm 6803 2RS	10,90	A	A	A	A	A		
7	RH04SL3B	Freewheel Body Washer / Hardened Steel. 1,5 mm thick	3,00	A	A	A	A	A		
8	HB24126	Bearing 24x12x6 mm 6901 2RS	8,40	A	A	A	A	A		
9	RH05G24	Hub Body M15 24 h: Light Alloy Flanges / Carbon Fibre	145,00	X	X	X	X	X		
9	RH05G28	Hub Body M15 28 h: Light Alloy Flanges / Carbon Fibre	145,00	X	X	X	X	X		
9	RH05G32	Hub Body M15 32 h: Light Alloy Flanges / Carbon Fibre	145,00	X	X	X	X	X		

A: Same parts

B: Parts are usable, but different in material, appearance, finish, size.

X: Non-interchangeable

Specifications are subject to change without notice

FRM

Rear Hub for MTB

FL-M COMP DISC (Unchanged)

2004 Prices for Italian consumers only

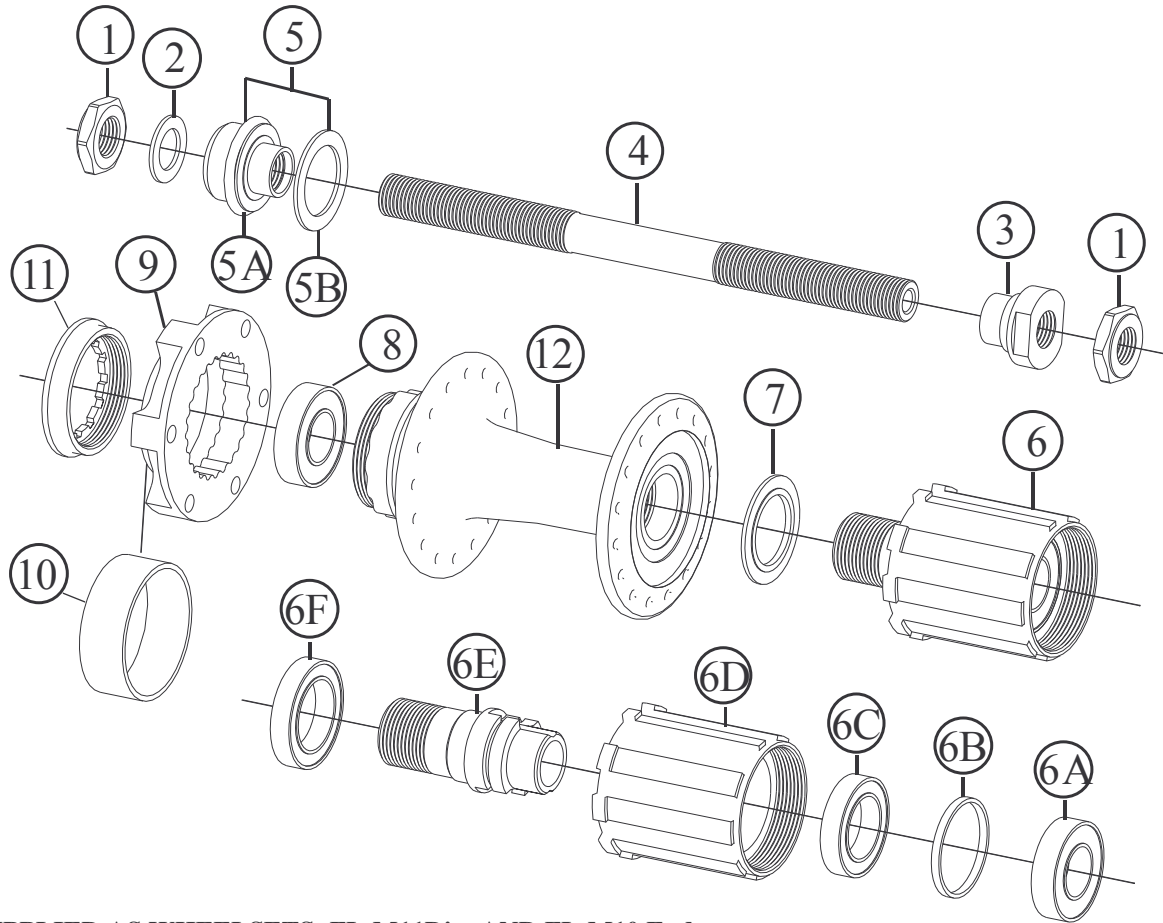

ALSO SUPPLIED AS WHEELSETS: FL-M11Disc AND FL-M10 Enduro

Item no.	Code	DESCRIPTION	Price Euro	INTERCHANGEABILITY						
				FL-M Comp (SD)	FL-M Pro (SD)	FL-M Pro Disc	SP-M Comp (SD)	SP-M Pro (SD)		
1	RH01B	Hand Lock Nut: M10 x 17mm / 4,5 mm / Steel	1,5	A	B	B	A	B		
2	RH02GRL	Right & Left Hand Washer: 16x10x1 / Light Alloy	0,15	X	X	X	X	X		
3	RH02CR	Right Hand Inner Nut: M10 x 16 mm / Light Alloy	3,00	A	A	A	A	A		
4	RHO3BS	Hub Axle 145,6 mm / Dia. 10 mm / Steel	10,30	A	B	B	A	B		
5	RH02EL	Left Hand Inner Nut Assembly with rubber seal	3,25	X	X	A	X	X		
5A	RH02ELN	Inner Nut: M10 x 16 mm / 16,5 mm Long / Light Alloy	3,00	X	X	A	X	X		
5B	RH02ELS	Rubber Seal: 24x17x1	0,25	X	X	A	X	X		
6	RH4SD16S	Freehub Body Ass.: Sly Device 16S / Light Alloy-Steel	85,50	A	B	B	A	B		
6A	HB24126	Freewheel Body Outer Bearing 24x12x6 mm 6901 2RS	8,40	A	A	A	A	A		
6B	RH04SL1	Freewheel Body Bearing Spacer / Light Alloy	0,50	A	A	A	A	A		
6C	HB24155	Freewheel Body Middle Bearing 24 x 15 x 5 mm 6802 2RS	9,50	A	A	A	A	A		
6D	RH04SLS	Freewheel Body for Shimano / Light Alloy	29,00	A	A	A	A	A		
6E	RH04SD4	Freewheel Body Fixing Bolt M16 Steel	25,00	A	B	B	A	B		
6F	HB26175	Freewheel Body Inner Bearing 26 x 17 x 5 mm 6803 2RS	10,90	A	A	A	A	A		
7	RH04SL3A	Freewheel Body Washer / Hardened Steel. 2,5 mm thick	3,00	A	A	A	A	A		
8	HB24126	Freewheel Body Outer Bearing 24x12x6 mm 6901 2RS	8,40	A	A	A	A	A		
9	DH-DF1	Disc Flange: 6 Holes International Standard	22,70	X	X	A	X	X		
10	DH-VB1	Plastic spacer for V-Brake use	4,15	X	X	A	X	X		
11	DH-LR1	Lock Ring	8,30	X	X	A	X	X		
12	RH05H28	Hub Body M16 28 holes / Light Alloy	57,00	X	X	A	X	X		
12	RH05H32	Hub Body M16 32 holes / Light Alloy	57,00	X	X	A	X	X		

A: Same parts

B: Parts are usable, but different in material, appearance, finish, size.

X: Non-interchangeable

Specifications are subject to change without notice

FRM

Rear Hub for MTB

FL-M PRO DISC (SD) - Modified

2004 Prices for Italian consumers only

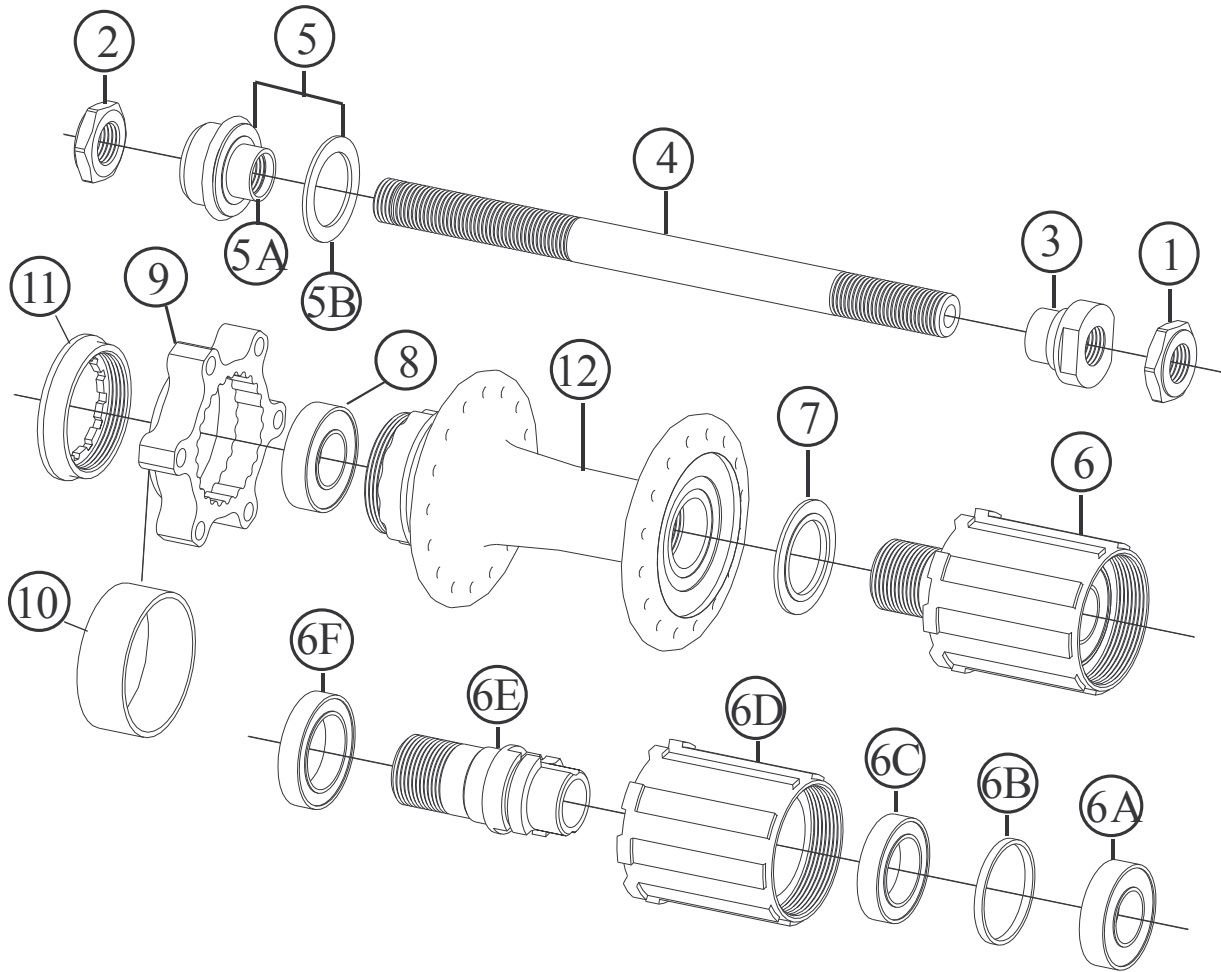

ALSO SUPPLIED AS WHEELSETS: FL-M12 Disc and FL-M12 ZTR Disc

Item no.	Code	DESCRIPTION	Price Euro	INTERCHANGEABILITY				
				FL-M Comp	FL-M Pro	FL-M Comp Disc	SP-M Comp	SP-M Pro
1	RH01B	Right Hand Lock Nut: M10 x 17mm / 4,5 mm / Light Alloy	1,90	B	A	B	B	A
2	RH01A	Left Hand Lock Nut: M10 x 17 mm / 5,5 mm / Light Alloy	1,90	X	X	X	X	X
3	RH02CR	Right Hand Inner Nut: M10 x 16 mm / Light Alloy	3,00	A	A	A	A	A
4	RH03BA	Hub Axle 145,6 mm / Dia. 10 mm / Light alloy	18,60	B	A	B	B	A
5	RH02EL	Left Hand Inner Nut Assembly with rubber seal	3,25	X	X	A	X	X
5A	RH02ELN	Inner Nut: M10 x 16 mm / 16,5 mm Long / Light Alloy	3,00	X	X	A	X	X
5B	RH02ELS	Rubber Seal: 24x17x1	0,25	X	X	A	X	X
6	RH4SD16T	Freehub Body Ass.: Sly Device 16T / Light Alloy-Titanium	89,90	B	A	B	B	A
6A	HB24126	Freewheel Body Outer Bearing 24x12x6 mm 6901 2RS	8,40	A	A	A	A	A
6B	RH04SL1	Freewheel Body Bearing Spacer / Light Alloy	0,50	A	A	A	A	A
6C	HB24155	Freewheel Body Middle Bearing 24 x 15 x 5 mm 6802 2RS	9,50	A	A	A	A	A
6D	RH04SLS	Freewheel Body for Shimano / Light Alloy	29,00	A	A	A	A	A
6E	RH04SD5	Freewheel Body Fixing Bolt M16 / Titanium	38,40	B	A	B	B	A
6F	HB26175	Freewheel Body Inner Bearing 26 x 17 x 5 mm 6803 2RS	10,90	A	A	A	A	A
7	RH04SL3A	Freewheel Body Washer / Hardened Steel. 2,5 mm thick	3,00	A	A	A	A	A
8	HB24126	Freewheel Body Outer Bearing 24x12x6 mm 6901 2RS	8,40	A	A	A	A	A
9	DH-DF2	Disc Flange without ribs: 6 holes International Std.	25,00	X	X	B	X	X
10	DH-VB1	Plastic spacer for V-Brake use	4,15	X	X	A	X	X
11	DH-LR1	Lock Ring	8,30	X	X	A	X	X
12	RH05H28	Hub Body M16 28 holes / Light Alloy	57,00	X	X	A	X	X
12	RH05H32	Hub Body M16 32 holes / Light Alloy	57,00	X	X	A	X	X

Note: Modified parts from model 2004

A: Same part B: Parts are usable, but different in material, appearance, finish, size X: Non-interchangeable

Specifications are subject to change without notice

FRM

Rear Hub for Road & MTB

SP-R COMP & SP-M COMP (Unchanged)

2004 Prices for Italian consumers only

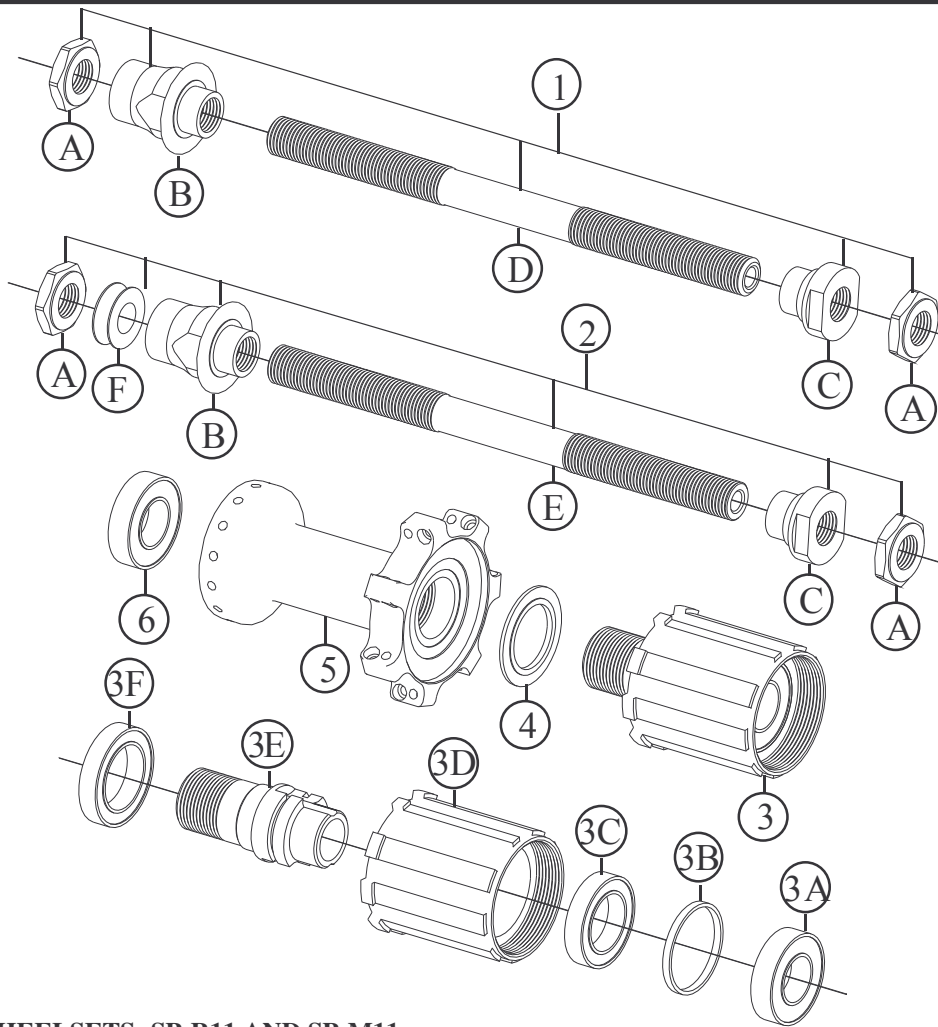

SUPPLIED AS WHEELSETS: SP-R11 AND SP-M11

Item no.	Code	DESCRIPTION	Price Euro	INTERCHANGEABILITY						
				FL Comp SD	FL Pro SD	FL-R Team SD	FL-M Comp Disc (SD)	FL-M Pro Disc (SD)	SP Pro SD	SP-R Team SD
1	RH00DRS	Road Hub Axle Assembly (140,6 mm) / Steel	19,80	X	X	X	X	X	X	X
2	RH00DMS	MTB Hub Axle Assembly (145 mm) / Steel	20,80	X	X	X	X	X	X	X
A	RH01A	Lock Nut: M10 x 17 mm / 4,5 mm / Steel	1,50	A	B	B	A	B	B	B
B	RH02DL	Left Hand Inner Nut: M10 x 16 mm / Light Alloy	3,50	X	X	X	X	X	A	A
C	RH02CR	Right Hand Inner Nut: M10 x 16 mm / Light Alloy	3,00	A	A	A	A	A	A	A
D	RH03AS	Hub Axle 140,6 mm / Dia. 10 mm / Steel	10,30	A	B	B	X	X	B	B
E	RHO3BS	Hub Axle 145,6 mm / Dia. 10 mm / Steel	10,30	A	B	X	A	B	B	X
F	RH02FL	Spacer 5 mm thick / Light Alloy	1,00	X	X	X	X	X	A	X
3	RH4SD16S	Freehub Body Ass.: Sly Device 16S / Light Alloy-Steel	85,50	A	B	B	A	B	B	B
3A	HB24126	Freewheel Body Outer Bearing 24x12x6 mm 6901 2RS	8,40	A	A	A	A	A	A	A
3B	RH04SL1	Freewheel Body Bearing Spacer / Light Alloy	0,50	A	A	A	A	A	A	A
3C	HB24155	Freewheel Body Middle Bearing 24 x 15 x 5 mm 6802 2RS	9,50	A	A	A	A	A	A	A
3D	RH04SLS	Freewheel Body for Shimano / Light Alloy	29,00	A	A	A	A	A	A	A
3D	RH04SLC	Freewheel Body for Campagnolo / Light Alloy	29,00	A	A	A	X	X	A	A
3E	RH04SD4	Freewheel Body Fixing Bolt M16 Steel	25,00	A	B	B	A	B	B	B
3F	HB26175	Freewheel Body Inner Bearing 26 x 17 x 5 mm 6803 2RS	10,90	A	A	A	A	A	A	A
4	RH04SL3A	Freewheel Body Washer / Hardened Steel. 2,5 mm thick	3,00	A	A	A	A	A	A	A
5	RH05I28	Hub Body M16 28 h: Straight-Pull Type / Light Alloy	50,00	X	X	X	X	X	A	X
6	HB24126	Freewheel Body Outer Bearing 24x12x6 mm 6901 2RS	8,40	A	A	A	A	A	A	A

A: Same parts B: Parts are usable, but different in material, appearance, finish, size. X: Non-interchangeable

Specifications are subject to change without notice

FRM

Rear Hub for Road & MTB

SP-R PRO & SP-M PRO (Unchanged)

2004 Prices for Italian consumers only

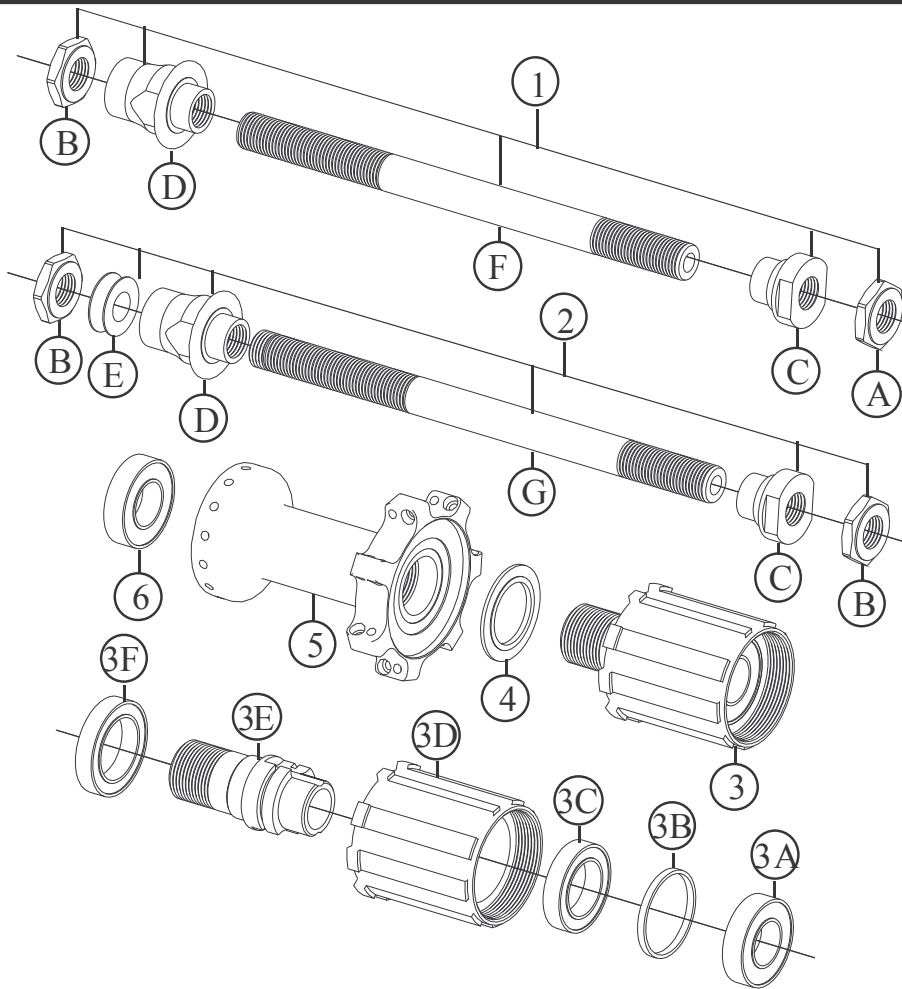

SUPPLIED AS WHEELSETS: SP-M12 AND SP-R12 SD

Item no.	Code	DESCRIPTION	Price Euro	INTERCHANGEABILITY						
				FL Comp SD	FL Pro SD	FL-R Team SD	FL-M Comp Disc (SD)	FL-M Pro Disc (SD)	SP Comp SD	SP-R Team SD
1	RH00DRA	Road Hub Axle Assembly (140,6 mm) / Steel	28,50	X	X	X	X	X	X	X
2	RH00DMA	MTB Hub Axle Assembly (145 mm) / Steel	29,50	X	X	X	X	X	X	X
A	RH01A	Lock Nut: M10 x 17 mm / 4,5 mm / Steel	1,50	A	B	A	A	B	A	A
B	RH01B	Lock Nut: M10 x 17 mm / 4,5 mm / Light Alloy	1,90	B	A	A	B	X	B	A
C	RH02CR	Right Hand Inner Nut: M10 x 16 mm / Light Alloy	3,00	A	A	A	A	A	A	A
D	RH02DL	Left Hand Inner Nut: M10 x 16 mm / Light Alloy	3,50	X	X	A	X	X	A	A
E	RH02FL	Spacer 5 mm thick / Light Alloy	1,00	X	X	X	X	X	A	X
F	RH03AA	Hub Axle 140,6 mm / Dia. 10 mm / Light alloy	18,60	B	A	A	X	X	B	A
G	RH03BA	Hub Axle 145,6 mm / Dia. 10 mm / Light alloy	18,60	B	A	X	B	A	B	X
3	RH4SD16T	Freehub Body Ass.: Sly Device 16T / Light Alloy-Titanium	89,90	B	A	A	B	A	B	A
3A	HB24126	Freewheel Body Outer Bearing 24x12x6 mm 6901 2RS	8,40	A	A	A	A	A	A	A
3B	RH04SL1	Freewheel Body Bearing Spacer / Light Alloy	0,50	A	A	A	A	A	A	A
3C	HB24155	Freewheel Body Middle Bearing 24 x 15 x 5 mm 6802 2RS	9,50	A	A	A	A	A	A	A
3D	RH04SLS	Freewheel Body for Shimano / Light Alloy	29,00	A	A	A	A	A	A	A
3D	RH04SLC	Freewheel Body for Campagnolo / Light Alloy	29,00	A	A	A	X	X	A	A
3E	RH04SD3	Freewheel Body Fixing Bolt M16 Titanium	38,40	B	A	A	B	A	B	A
3F	HB26175	Freewheel Body Inner Bearing 26 x 17 x 5 mm 6803 2RS	10,90	A	A	A	A	A	A	A
4	RH04SL3A	Freewheel Body Washer / Hardened Steel. 2,5 mm thick	3,00	A	A	A	A	A	A	A
5	RH05I28	Hub Body M16 28 h: Straight-Pull Type / Light Alloy	50,00	X	X	X	X	X	A	X
6	HB24126	Freewheel Body Outer Bearing 24x12x6 mm 6901 2RS	8,40	A	A	A	A	A	A	A

A: Same parts B: Parts are usable, but different in material, appearance, finish, size. X: Non-interchangeable

Specifications are subject to change without notice

FRM

Rear Hub for Road Only
SP-R TEAM (Unchanged)

2004 Prices for Italian consumers only

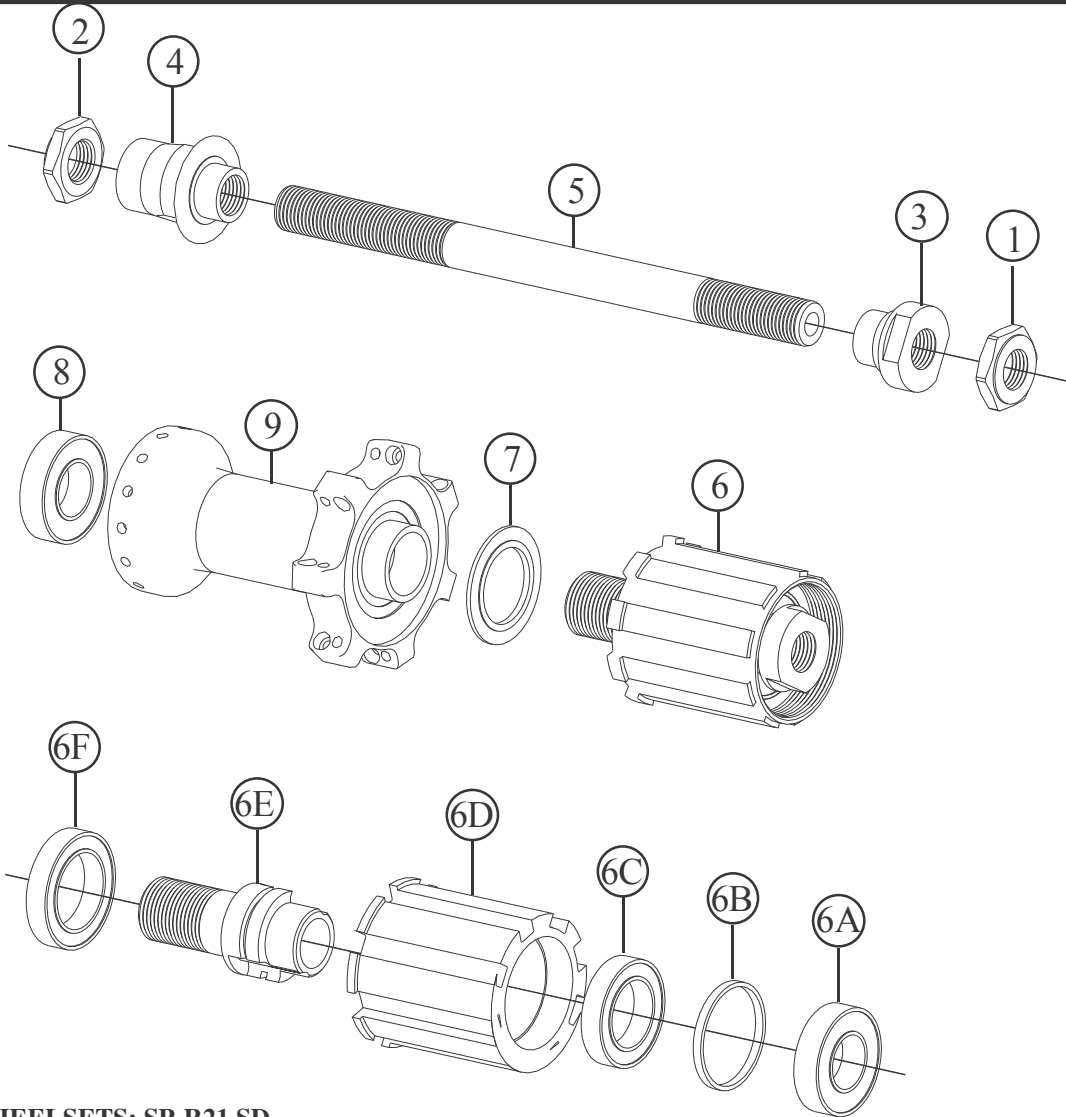

SUPPLIED AS WHEELSETS: SP-R21 SD

Item no.	Code	DESCRIPTION	Price Euro	INTERCHANGEABILITY				
				FL-R Comp SD	FL-R Pro SD	FL-R Team SD	SP Comp SD	SP Pro SD
1	RH01A	Right Hand Lock Nut: M10 x 17 mm / 4,5 mm thick / Steel	1,50	A	A	A	A	A
2	RH01B	Left hand Lock Nut: M10x17 mm / 4,5 mm / Light Alloy	1,90	B	A	A	B	A
3	RH02CR	Right Hand Inner Nut: M10 x 16 mm / Light Alloy	3,00	A	A	A	A	A
4	RH02DL	Left Hand Inner Nut: M10 x 16 mm /Light Alloy	3,50	X	X	A	A	A
5	RH03AA	Hub Axle 140,6 mm / Dia. 10 mm / Light alloy	18,60	B	A	A	B	A
6	RHSD15	Freewheel Body Ass.: Sly Device 15T / Light Alloy-Titanium	89,90	X	X	A	X	X
6A	HB24126	Freewheel Body Outer Bearing 24x12x6 mm 6901 2RS	8,40	A	A	A	A	A
6B	RH04SL1	Freewheel Body Bearing Spacer / Light Alloy	0,50	A	A	A	A	A
6C	HB24155	Freewheel Body Middle Bearing 24 x 15 x 5 mm 6802 2RS	9,50	A	A	A	A	A
6D	RH04SLS	Freewheel Body for Shimano / Light Alloy	29,00	A	A	A	A	A
6D	RH04SLC	Freewheel Body for Campagnolo / Light Alloy	29,00	A	A	A	A	A
6E	RH04SD2	Freewheel Body Fixing Bolt M15 Titanium	38,40	X	X	A	X	X
6F	HB26175	Freewheel Body Inner Bearing 26 x 17 x 5 mm 6803 2RS	10,90	A	A	A	A	A
7	RH04SL3A	Freewheel Body Washer / Hardened Steel. 2,5 mm thick	3,00	A	A	A	A	A
8	HB24126	Bearing 24x12x6 mm 6901 2RS	8,40	A	A	A	A	A
9	RH05H28	Hub Body M15 28 h: Light Alloy Flanges / Carbon Fibre	50,00	X	X	X	X	X

A: Same parts B: Parts are usable, but different in material, appearance, finish, size. X: Non-interchangeable

Specifications are subject to change without notice

FRM

Quick Release

FRM Comp – FRM Pro – FRM Team (Modified)

2004 Prices for Italian consumers only

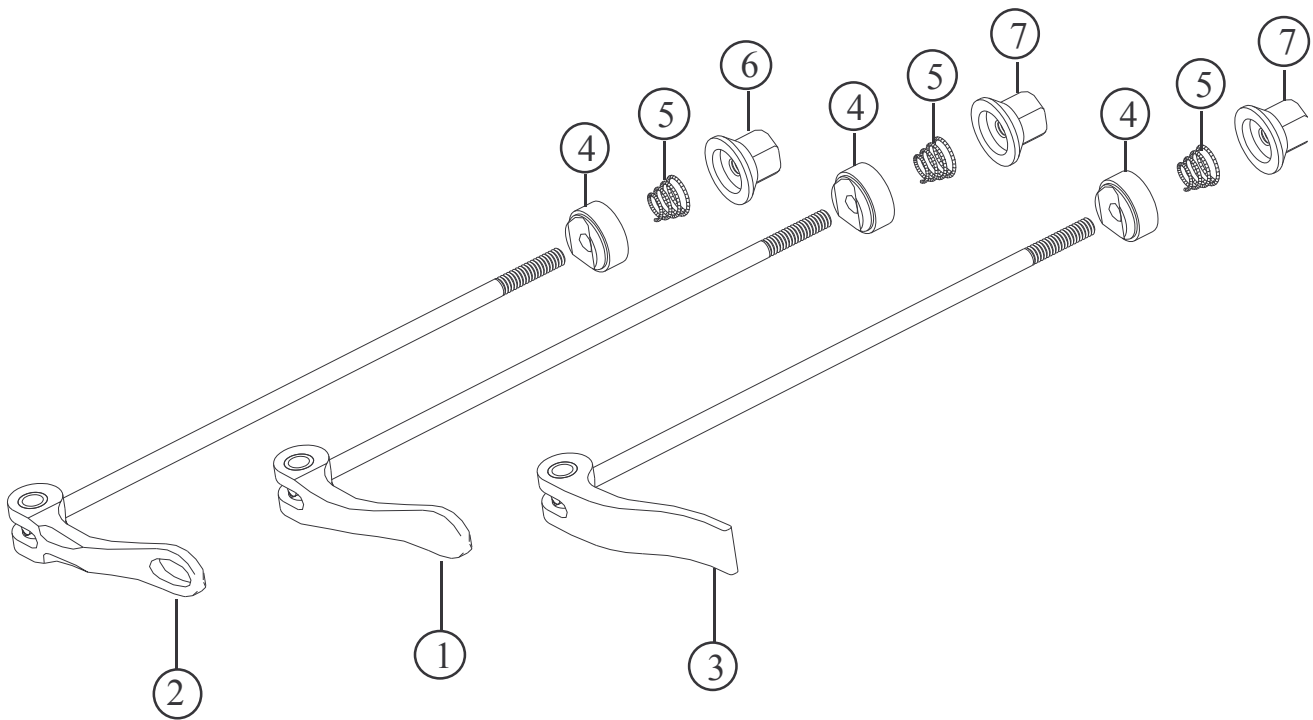

FRM 2 TEAM IS STRICTLY FOR ROAD ONLY

Item no.	Code	DESCRIPTION	Price Euro	INTERCHANGEABILITY					
				FRM1	FRM2	FRM3			
1	QR01C	FRM Pro Lever Black & Axle Assembly (Titanium 5mm)	58,00	A	X	B			
2	QR02C	FRM 2 Team Black & Axle Assembly (Titanium 4mm)	51,00	X	A	X			
3	QR03C	FRM Comp Lever Black & Axle Assembly (Steel 5mm thick)	31,00	B	X	A			
4	QR00A	Washer	2,10	A	A	A			
5	QR00B	Spring	0,20	A	A	A			
6	QR00C	Nut M4	2,10	X	A	X			
7	QR00D	Nut M5	2,10	A	X	A			

Note: Modified parts from model 2004

A: Same parts

B: Parts are usable, but different in material, appearance, finish, size.

X: Non-interchangeable

Specifications are subject to change without notice

FRM

Head Set

C-SET & C-SET WORLD CUP 1 1/8" (Unchanged)

2004 Prices for Italian consumers only

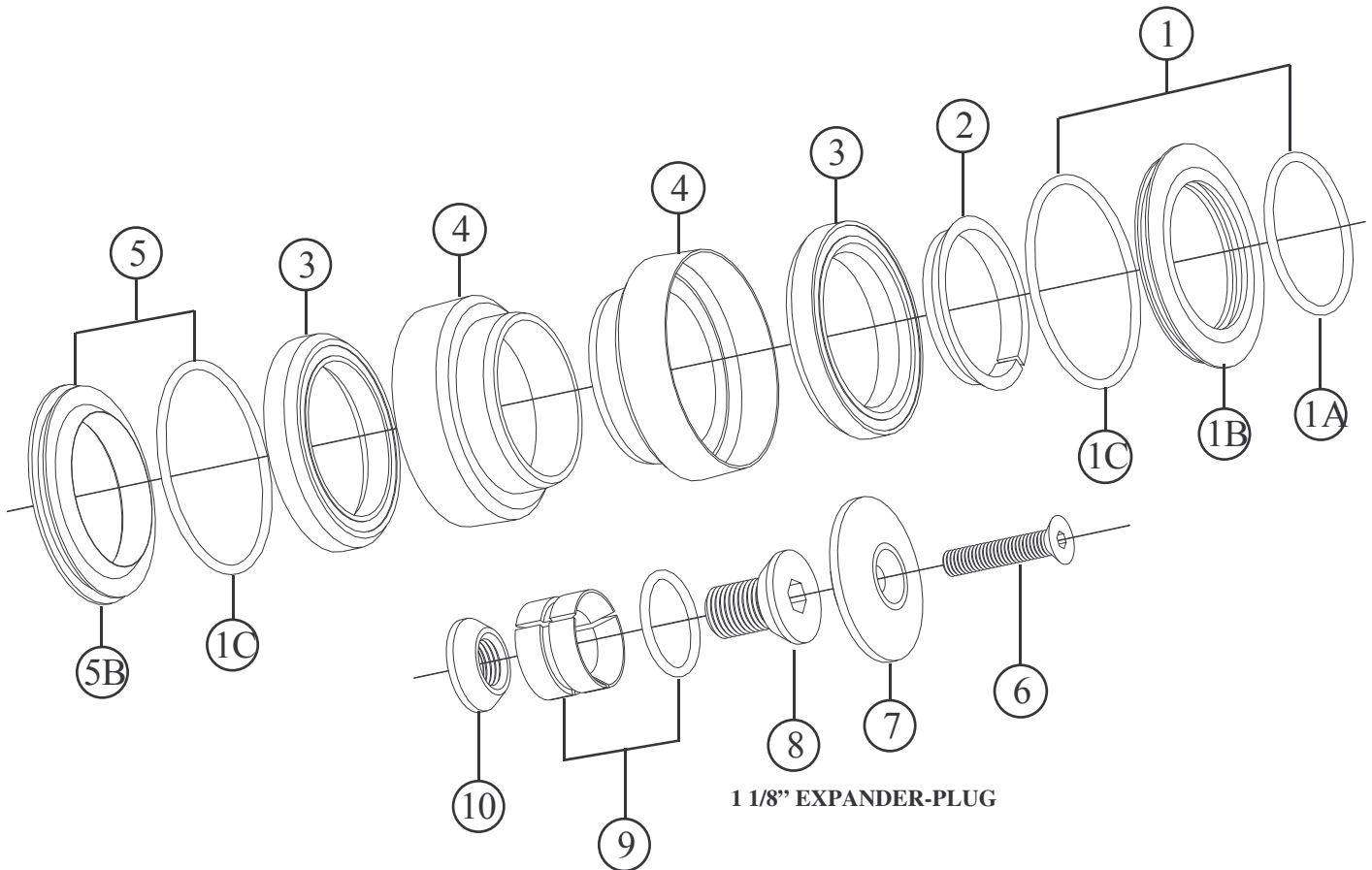

Item no.	Code	DESCRIPTION	Price Euro	INTERCHANGEABILITY						
				C-Set 1"	A-Set 1"	A-Set 1 1/8"	C-Set OS			
1	HSC201	Upper Head Cone Assembly	5,60	X	X	X	A			
1A	OR2112	O-Ring 2112 (I.D.28,30x1,78 mm)	-	X	X	X	A			
1B	HSC201B	Upper Head Cone Housing / Light Alloy	5,40	X	X	X	A			
1C	OR2137	O-Ring 2137 (I.D.33,05x1,78 mm)	-	X	A	X	A			
2	HSC202	Upper Head Split Cone / Light Alloy	2,30	X	X	X	A			
3	TH-872	Cartridge Bearing Micro ABC 36° x 36° 41,5x30,15x6,5	8,30	X	X	X	A			
3	TH-872S	As above but in Stainless Steel for the World Cup model	14,50	X	X	B	A			
4	HSC204	Lower or Upper Head Cup Housing 34,1 mm / Light Alloy	6,40	X	X	X	A			
4	HSC204A	Upper Head Cup in Titan color for the World Cup model	10,40	X	X	B	X			
5	HSC205	Lower Head Cone Assembly	3,40	X	X	X	X			
5B	HSC205A	Lower Head Cone Housing 30 mm / Light Alloy	3,30	X	X	X	X			
6	TSCCE525	Bolt for play adjustment M5 x 25 Cone-Head / Steel	0,30	A	A	A	A			
6	TSCCE525	As above but in light alloy for the World Cup model	1,40	B	B	B	A			
7	EP201	Cap / Light Alloy	4,00	X	X	A	A			
8	EP102	Male Cone Bolt / Light Alloy	2,00	A	A	A	A			
9	EP203	Three-Piece Expander with O-Ring 122	3,00	X	X	A	A			
10	EP104	Female Cone Nut / Light Alloy	1,00	A	A	A	A			

A: Same parts

B: Parts are usable, but different in material, appearance, finish, size.

X: Non-interchangeable

FRM

Head Set

C-SET OS 1 1/8" (New)

2004 Prices for Italian consumers only

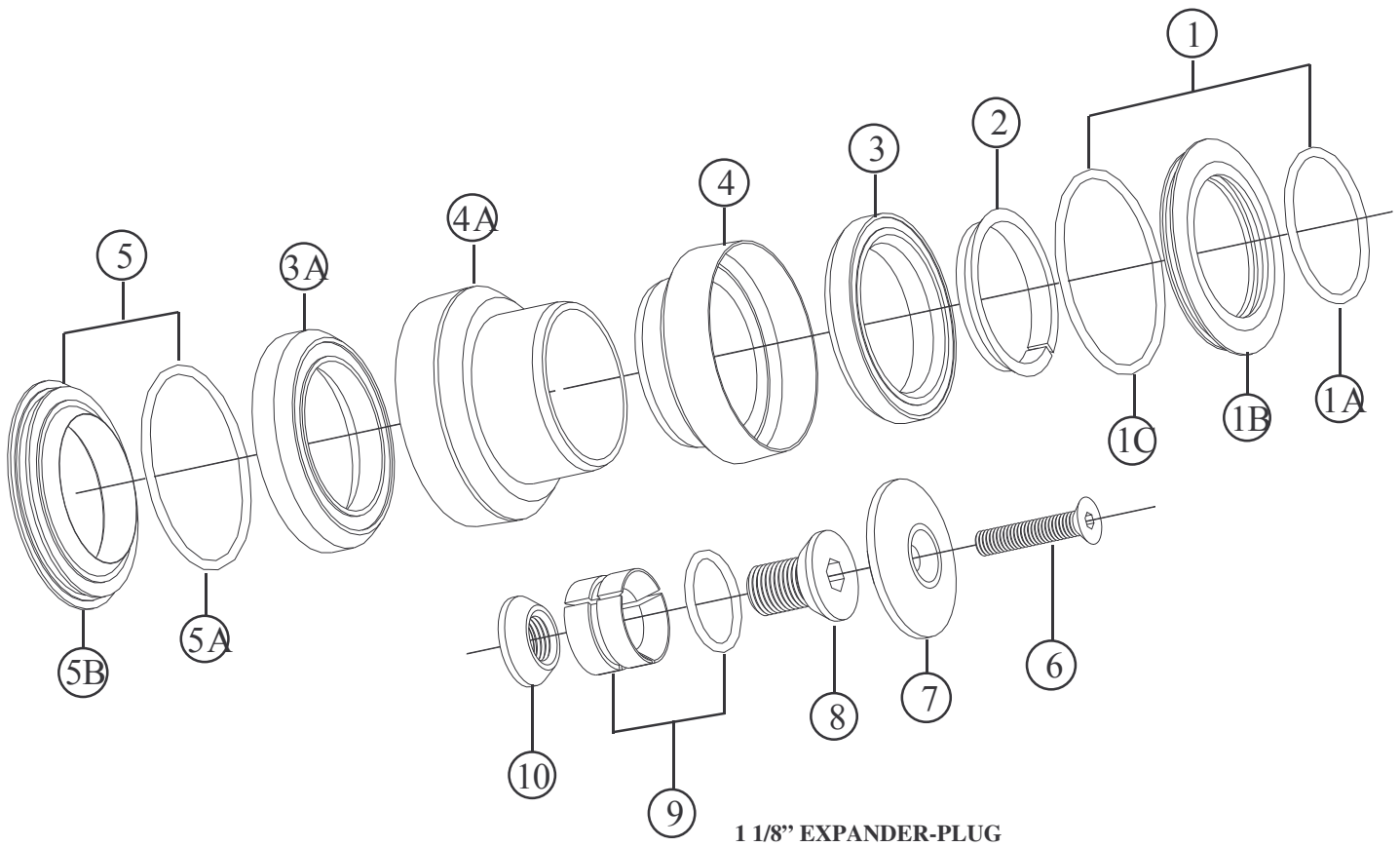

Item no.	Code	DESCRIPTION	Price Euro	INTERCHANGEABILITY						
				C-Set 1"	A-Set 1"	A-Set 1 1/8"	C-Set 1 1/8"			
1	HSC201	Upper Head Cone Assembly	5,60	X	X	X	A			
1A	OR2112	O-Ring 2112 (I.D.28,30x1,78 mm)	-	X	X	X	A			
1B	HSC201B	Upper Head Cone Housing / Light Alloy	5,40	X	X	X	A			
1C	OR2137	O-Ring 2137 (I.D.33,05x1,78 mm)	-	X	A	X	A			
2	HSC202	Upper Head Split Cone / Light Alloy	2,30	X	X	X	A			
3	TH-872	Cartridge Bearing Micro ABC 36° x 36° 41,5x30,15x6,5	8,30	X	X	X	A			
3A	TH-871	Cartridge bearing ACB 36°x36° 44x30,15x8 mm	13,00	X	X	B	A			
4	HSC204	Upper Head Cup Housing 34,1 mm / Light Alloy	6,40	X	X	X	A			
4 A	HSCOS1	Lowe Head Cup Housing	7,00	X	X	X	X			
5	HSCOS2	Lower Head Cone Assembly	3,80	X	X	X	X			
5B	HSCOS2A	Lower Head Cone Housing 30 mm / Light Alloy	3,70	X	X	X	X			
5A	OR2150	O-Ring 2150 (I.D. 37,82x1,78 mm)	-	X	X	X	X			
6	TSCCE525	Bolt for play adjustment M5 x 25 Cone-Head / Steel	0,30	A	A	A	A			
7	EP201	Cap / Light Alloy	4,00	X	X	A	A			
8	EP102	Male Cone Bolt / Light Alloy	2,00	A	A	A	A			
9	EP203	Three-Piece Expander with O-Ring 122	3,00	X	X	A	A			
10	EP104	Female Cone Nut / Light Alloy	1,00	A	A	A	A			

A: Same parts

B: Parts are usable, but different in material, appearance, finish, size.

X: Non-interchangeable

Specifications are subject to change without notice

FRM

Head Set

A-SET 1 1/8" (Unchanged)

2004 Prices for Italian consumers only

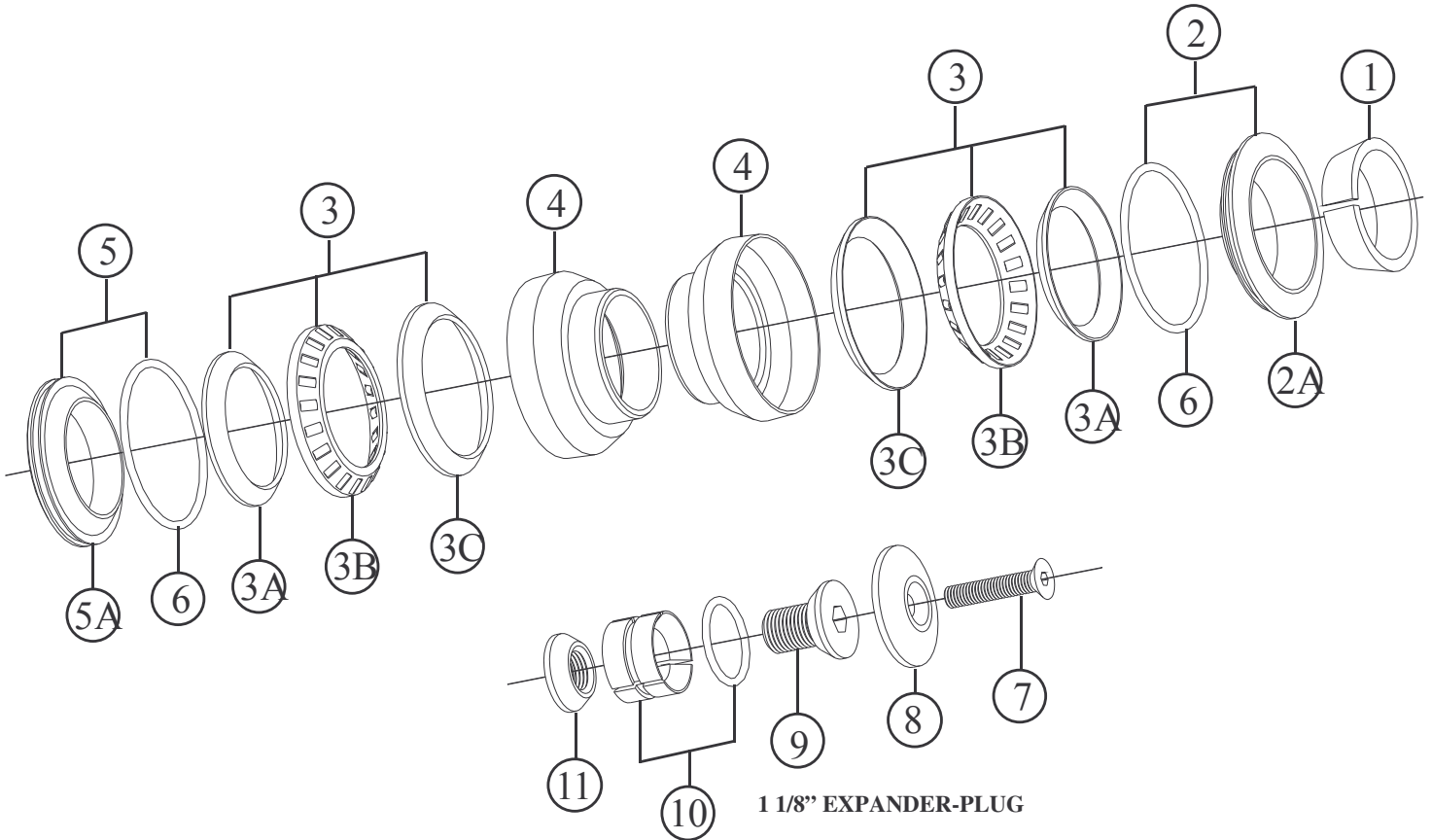

Item no.	Code	DESCRIPTION	Price Euro	INTERCHANGEABILITY					
				C-Set 1"	C-Set 1 1/8"	A-Set 1"			
1	HSA201	Upper Head Split Cone / Light Alloy	2,30	X	X	X			
2	HSA201	Upper Head Cone Assembly	5,50	X	X	X			
2A	HSA201A	Upper Head Cone Housing / Light Alloy	5,40	X	X	X			
3	HSA202	Needle bearing Assembly	5,50	X	X	X			
3A	HSA202A	Small conical washer / Steel	0,50	X	X	X			
3B	HSA202B	Needle bearing / Plastic cage	4,50	X	X	X			
3C	HSA202C	Large conical washer / Steel	0,50	X	X	X			
4	HSA203	Lower or Upper Head Cup Housing 34,1 mm / Light Alloy	6,40	X	X	X			
5	HSA204	Lower Head Cone Assembly	3,40	X	X	X			
5A	HSA204A	Lower Head Cone Housing 30 mm / Light Alloy	3,30	X	X	X			
6	OR2150	O-Ring 2150 (I.D.37,87x1,78 mm)	-	X	X	X			
7	TSCCE525	Bolt for play adjustment M5 x 25 Cone-Head / Steel	0,30	A	A	A			
8	EP201	Cap / Light Alloy	4,00	X	A	X			
9	EP102	Male Cone Bolt / Light Alloy	2,00	A	A	A			
10	EP203	Three-Piece Expander with O-Ring 122	3,00	X	A	X			
11	EP104	Female Cone Nut / Light Alloy	1,00	A	A	A			

A: Same parts

B: Parts are usable, but different in material, appearance, finish, size.

X: Non-interchangeable

Specifications are subject to change without notice

FRM

Stem for Road & MTB

Web-Stem World Cup & Web-Stem World Cup Ti. (Unchanged)

2004 Prices for Italian consumers only

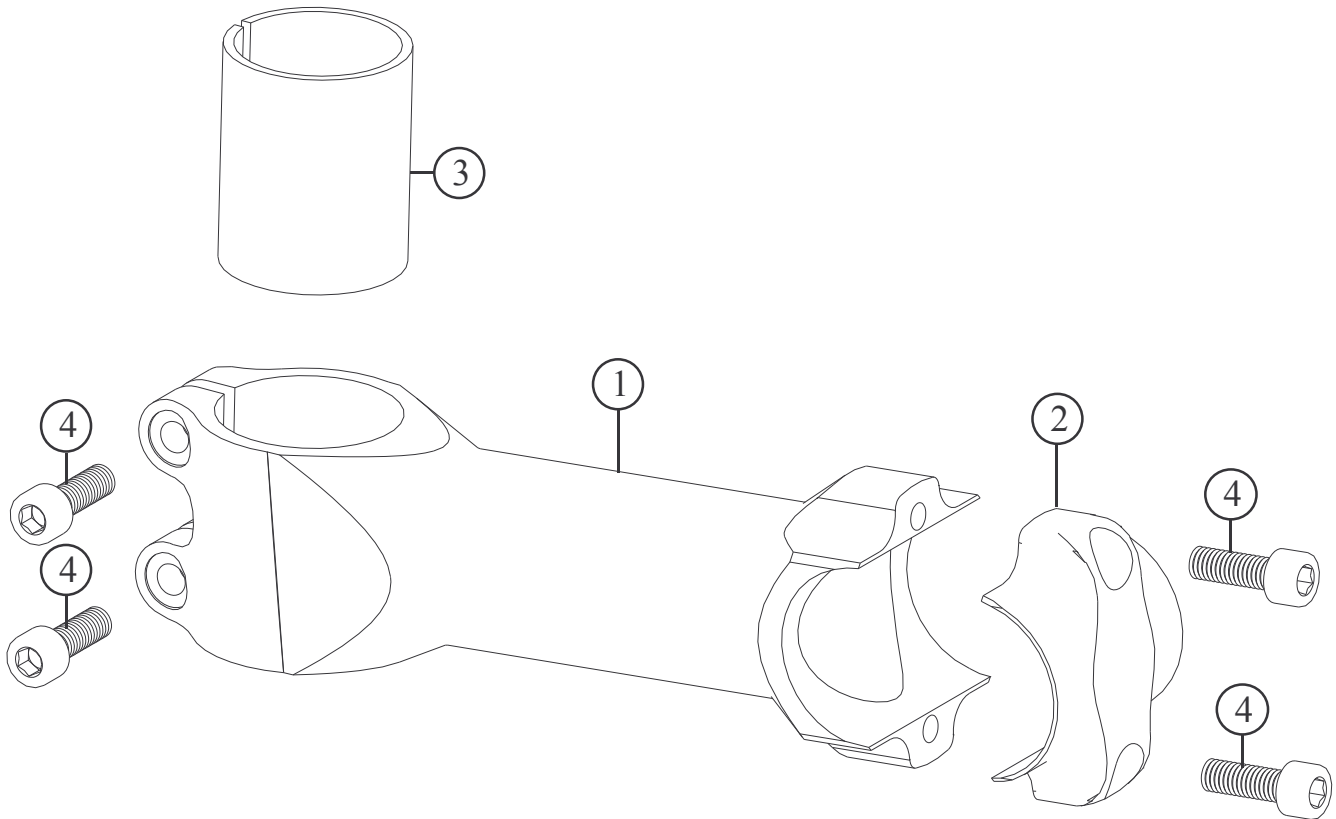

Item no.	Code	DESCRIPTION	Price Euro	INTERCHANGEABILITY						
				Web Stem CF	Web Stem CF Ti.	Net Stem				
1	WS01AL	Stem Shaft 90 mm	60,00	X	X	X				
1	WS01BL	Stem Shaft 100 mm	60,00	X	X	X				
1	WS01CL	Stem Shaft 110 mm	60,00	X	X	X				
1	WS01DL	Stem Shaft 120 mm	60,00	X	X	X				
1	WS01EL	Stem Shaft 130 mm	60,00	X	X	X				
1	WS01FL	Stem Shaft 140 mm	60,00	X	X	X				
2	WS02	Stem Cap	9,30	X	X	X				
3	WS03	Sleeve for 1" forks	2,70	A	A	X				
4	TCC515S	Allen Bolt M5x15 / Steel	0,20	A	B	X				
4	TCC515T	Allen Bolt M5x15 / Titanium	6,40	B	A	X				

A: Same parts

B: Parts are usable, but different in material, appearance, finish, size.

X: Non-interchangeable

FRM

Stem for Road & MTB

Web-Stem CF & Web-Stem FC Ti. (Modified)

2004 Prices for Italian consumers only

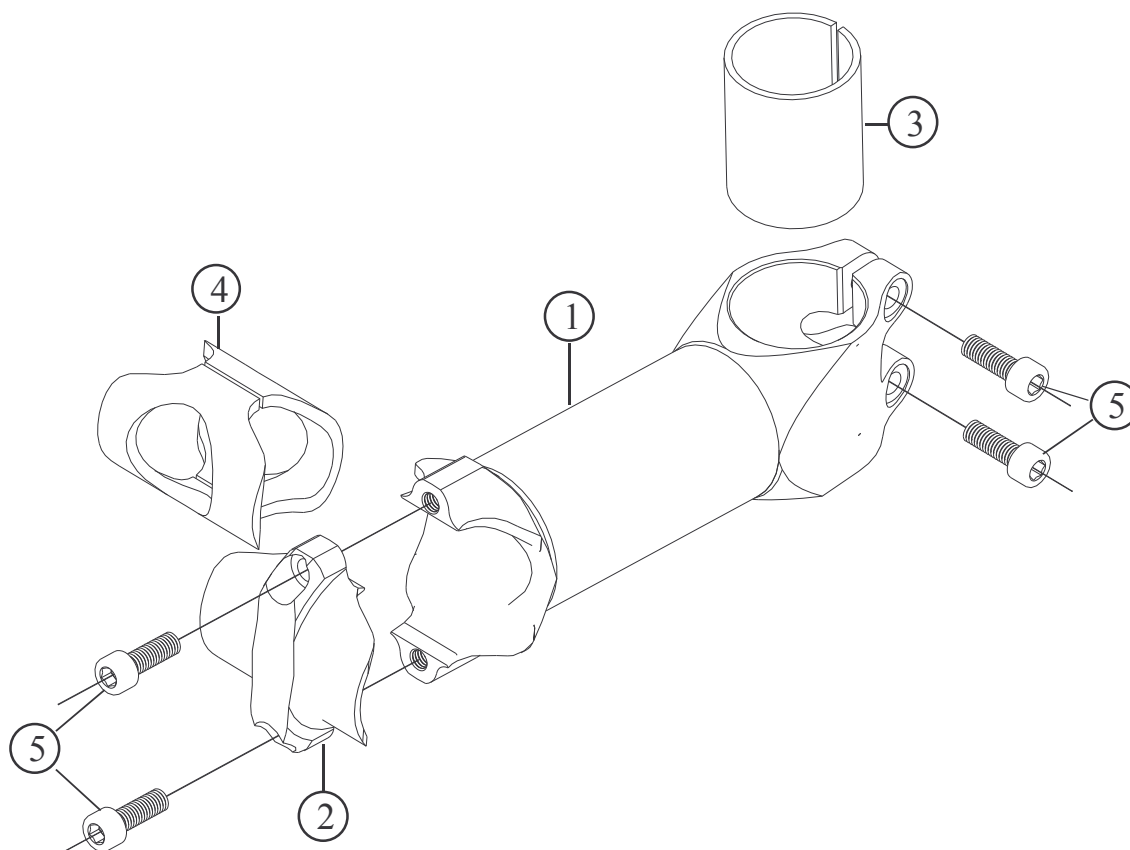

Item no.	Code	DESCRIPTION	Price Euro	INTERCHANGEABILITY					
				Web Stem WC	Web Stem WC Ti	Net Stem			
1	WS05AL	Stem Shaft 90 mm (Gold or Black)	77,00	X	X	X			
1	WS05BL	Stem Shaft 100 mm (Gold or Black)	77,00	X	X	X			
1	WS05CL	Stem Shaft 110 mm (Gold or Black)	77,00	X	X	X			
1	WS05DL	Stem Shaft 120 mm (Gold or Black)	77,00	X	X	X			
1	WS05EL	Stem Shaft 130 mm (Gold or Black)	77,00	X	X	X			
2	WS06	Stem Cap	12,00	X	X	X			
3	WS03	Sleeve for 1" forks	2,70	A	A	X			
4	WS04	Sleeve for 26,0 mm handlebars	6,80	X	X	X			
5	TCC515S	Allen Bolt M5x15 / Steel	0,20	A	B	X			
5	TCC515T	Allen Bolt M5x15 / Titanium	6,40	B	A	X			

A: Same parts

B: Parts are usable, but different in material, appearance, finish, size.

X: Non-interchangeable

Specifications are subject to change without notice

FRM

Seatpost for MTB

ST-M10 ST-M20 Carbon **ST-M20 Carbon Ti.**

2004 Prices for Italian consumers only

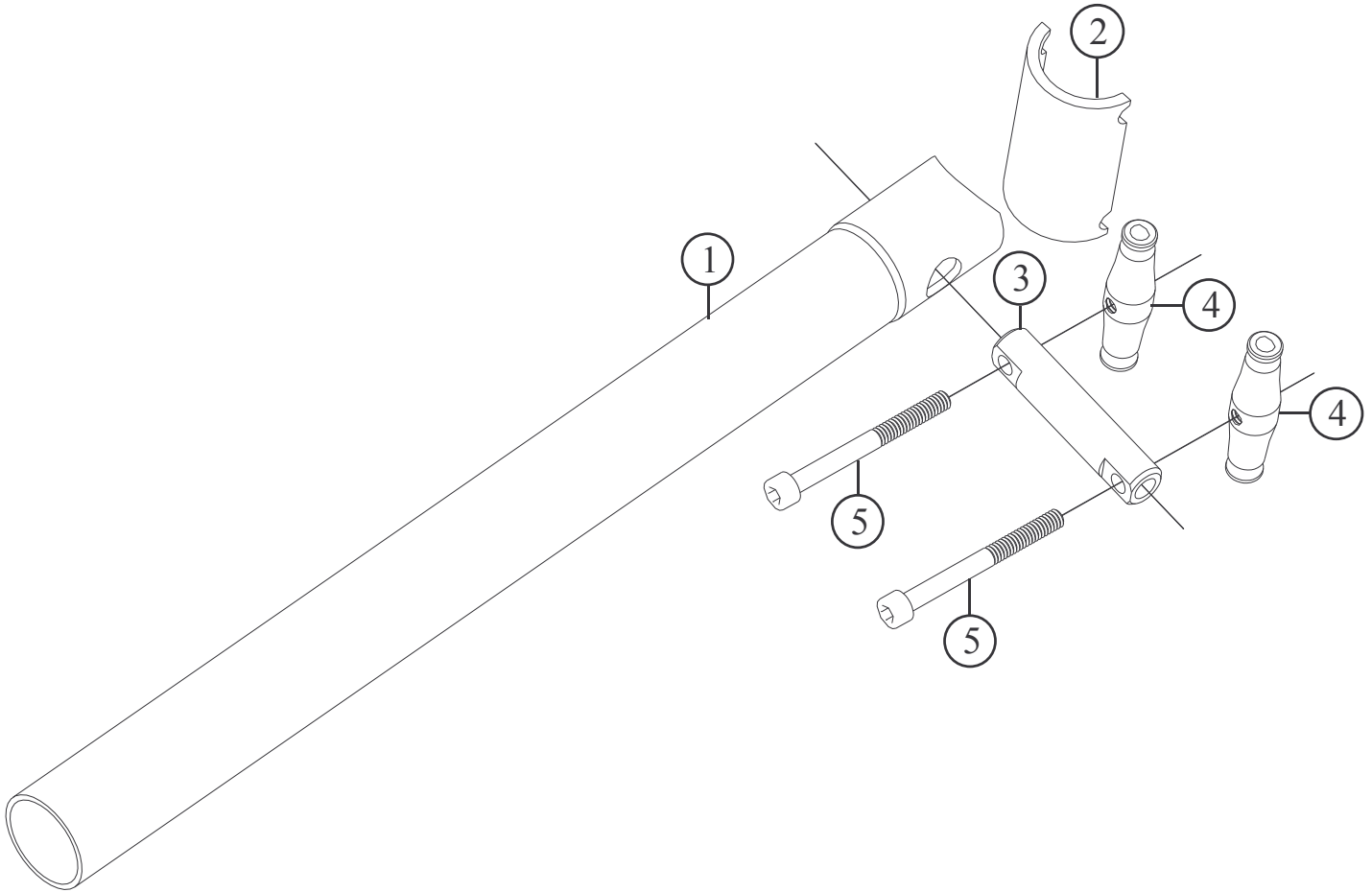

Item no.	Code	DESCRIPTION	Price Euro	INTERCHEANGEABILITY			
				ST-M9	ST-M11	ST-R11	ST-R21
1	STM101B	Light Alloy Post 27,2 x 350 mm (ST-M10)	40,00	X	X	X	X
1	STM201B	Carbon Fiber Post 27,2 x 350 mm (ST-M20)	92,00	X	X	X	X
2	STM102	Rails Cradle / Light Alloy	6,00	X	X	X	X
3	STM103	Pin	6,00	X	X	X	X
3	STM103T	Rail Clamp for Titanium bolts (ST-M20 Carbon Ti.)	6,00	X	X	X	X
4	STM104	Rail Clamp	6,00	X	X	X	X
4	STM104T	Rail Clamp for Titanium bolts (ST-M20 Carbon Ti.)	6,00	X	X	X	X
5	TCC550	Allen Bolt M5x50 mm	0,35	X	X	X	X
5	TCC558T	Allen bolt M5,8x50 mm in Titanium (ST-M20 Carbon Ti.)	9,50	X	X	X	X

Note: Modified parts from model 2004

A: Same parts

B: Parts are usable, but different in material, appearance, finish, size.

X: Non-interchangeable

Specifications are subject to change without notice

FRM

Seatpost for MTB

ST-R11 ST-R21 Carbon **ST-R21 Carbon Ti.**
 ST-M11 ST-M21 Carbon **ST-M21 Carbon Ti.**

2004 Prices for Italian consumers only

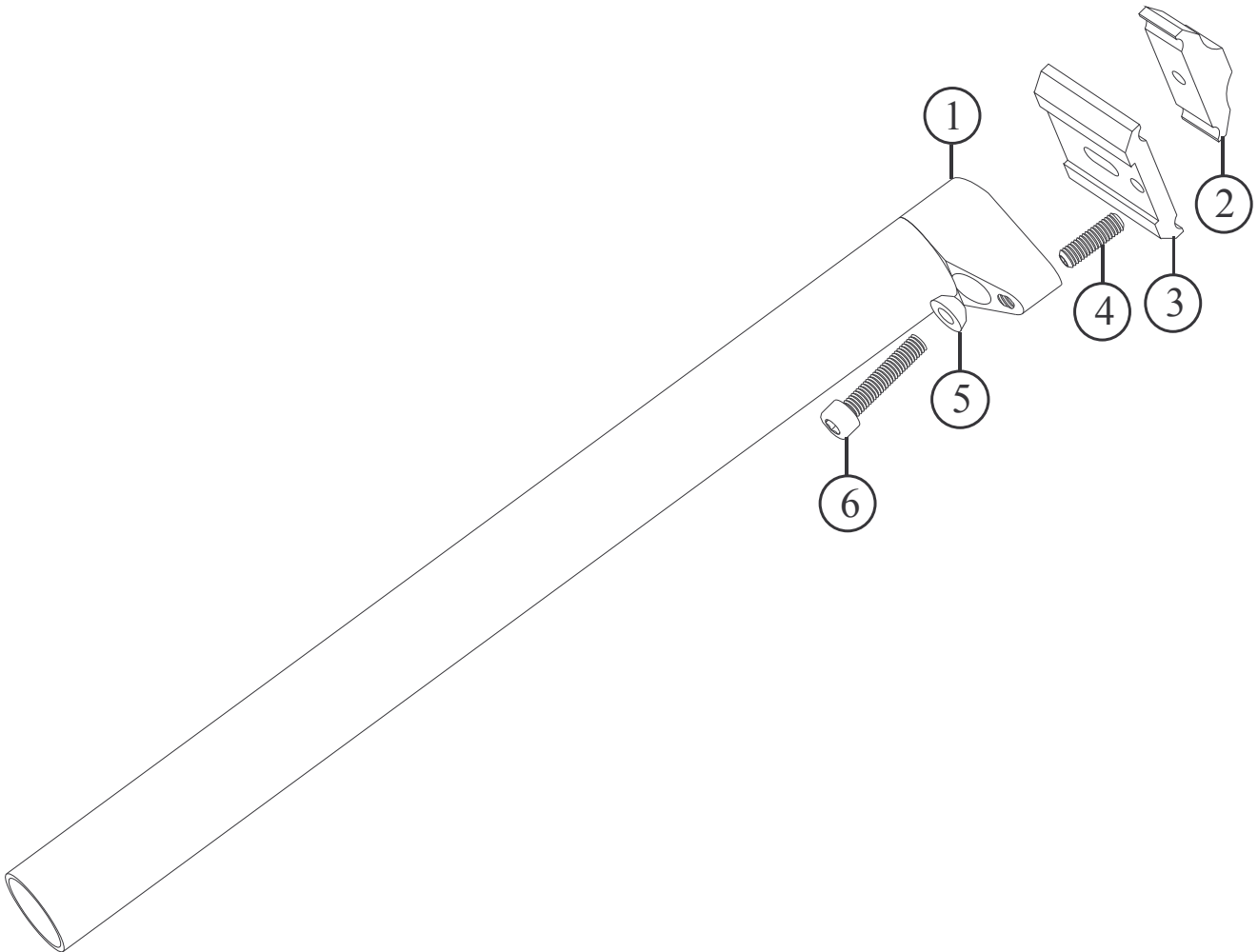

Item no.	Code	DESCRIPTION	Price Euro	INTERCHANGEABILITY				
				ST-M10 ST-M20	ST-M11	ST-M21 Carbon	ST-R11	ST-R21 Carbon
1	STR111B	Light Alloy Post 27,2 x 250 mm (ST-R 11)	46,00	X	B	B	-	B
1	STR211B	Carbon Fibre Post 27,2 x 250 mm (ST-R21)	80,00	X	B	B	B	-
1	STM111B	Light Alloy Post 27,2 x 350 mm (ST-M11)	53,00	X	-	B	B	B
1	STM211B	Carbon Fiber Post 27,2 x 350 mm (ST-M21)	105,00	X	B	-	B	B
2	STOS02	Rails Platform / Light Alloy	10,00	X	A	A	A	A
2	STOS02T	Rails Platform for Titanium bolt (ST-M21 Carbon Ti.)	10,00	X	B	B	B	B
3	STOS03	Rails Clamp	13,00	X	A	A	A	A
4	STOS04	Dowel	0,10	X	A	A	A	A
5	STOS05	Half-Ball /Brass	1,00	X	A	A	A	A
5	STOS05T	Half-Ball for Titanium bolt (ST-M21 Carbon Ti.)	1,00	X	B	B	B	B
6	TCC630	Allen Bolt M6x30 mm	0,35	X	A	A	A	A
6	TCC730T	Allen Bolt M7x30 mm in Titanium (ST-M21 Carbon Ti.)	9,50	X	B	B	B	B

Note: Modified parts from model 2004

A: Same parts

B: Parts are usable, but different in material, appearance, finish, size.

X: Non-interchangeable

Specifications are subject to change without notice

FRM
 Brake Lever for MTB
DP4 DP4 SL

2004 Prices for Italian consumers only

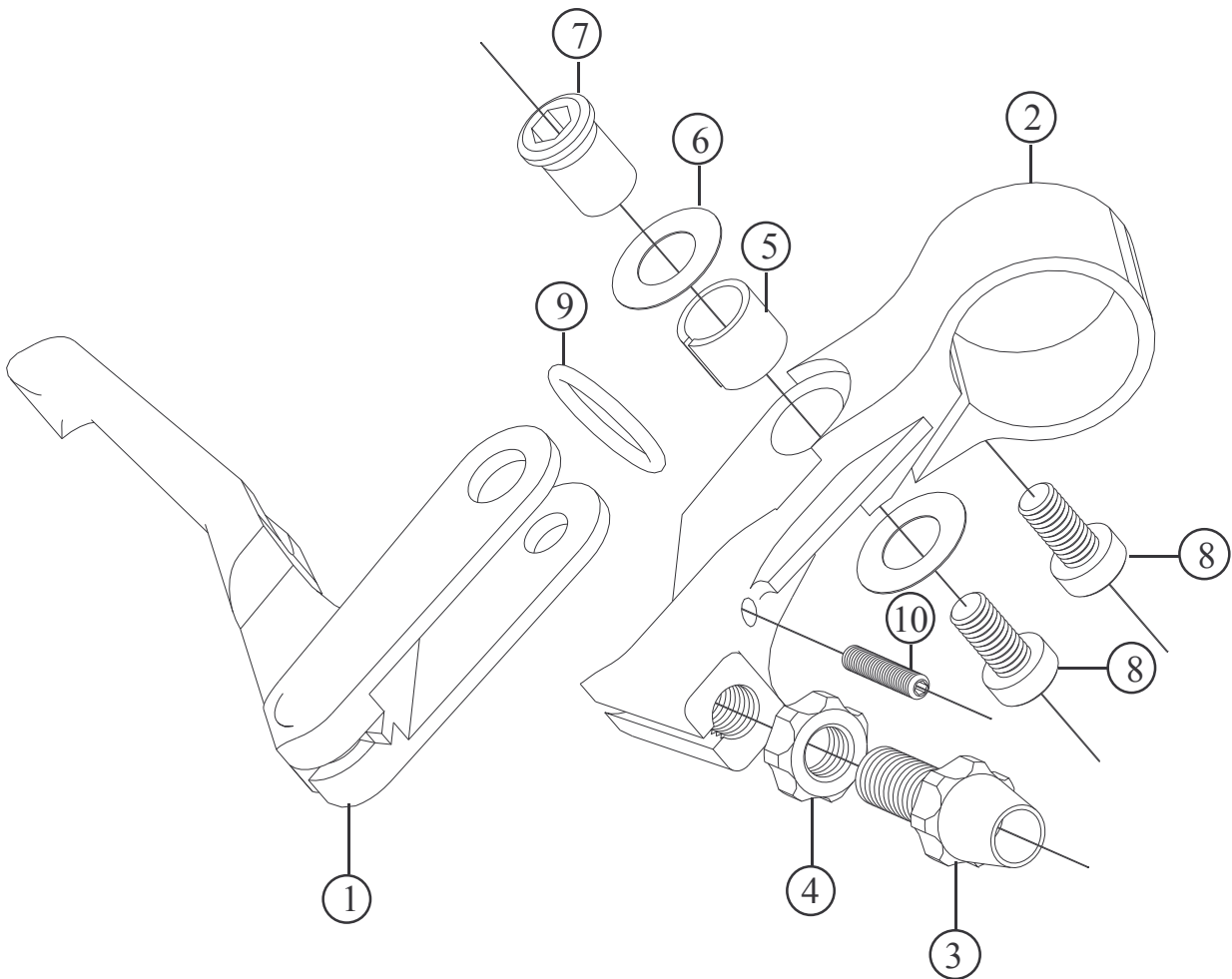

Item no.	Code	DESCRIPTION	Price Euro	INTERCHANGEABILITY				
				DP3	DP4 2003			
1	BL01R2	Right hand Brake Lever / Light Alloy	28,00	B	B			
1	BL01L2	Left Hand Brake Lever / Light Alloy	28,00	B	B			
2	BL02R	Right hand Brake Body / Light Alloy	28,00	B	A			
2	BL02L	Left Hand Brake Body / Light Alloy	28,00	B	A			
3	BL03	Cable Adjusting Body / Light Alloy	3,20	A	A			
4	BL04	Cable Adjusting Nut / Light Alloy	2,00	A	A			
5	BL05	Bushing / DU	0,50	A	A			
6	BL06	Shim / Nylon 0,3 mm thick	0,05	A	A			
7	BL07	Pivot / Light Alloy	2,00	A	A			
8	TCC510	Allen bolt M5x10 / Steel	0,15	A	A			
8	TCC510E	Torx bolt M5x10 aluminium (DP4 SL)	1,25	B	B			
9	OR2056	Return Spring / Silicon O-Ring 2056 (I.D.14x1,78mm)	0,20	X	A			
10	BL08	Reach Adjusting Dowel	0,05	A	A			

A: Same parts
 B: Parts are usable, but different in material, appearance, finish, size.
 X: Non-interchangeable

FRM

V-Brakes for MTB

DP4

DP4 Ti. (Modified)

2004 Prices for Italian consumers only

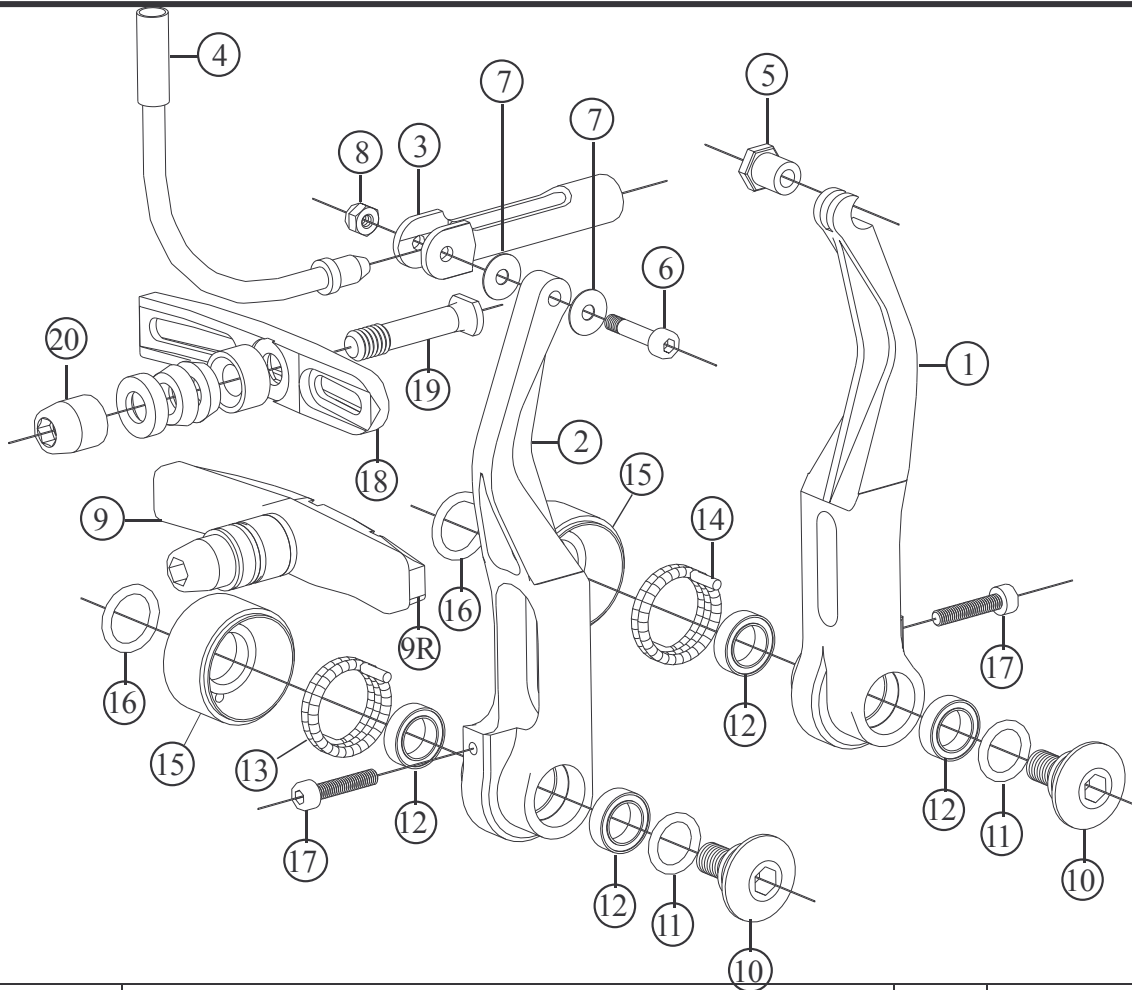

Item no.	Code	DESCRIPTION	Price Euro	INTERCHANGEABILITY		
				Direct Pull	Swing Link	
1	VB01L	Left Arm	30,00	X	X	
2	VB01R	Right Arm	30,00	X	X	
3	VB03	Inner Cable Lead Hook	8,00	A	X	
4	VB04	Inner Cable Lad Unit (90°)	5,00	A	X	
5	VB05	Cable fixing Nut and Dowell	2,00	A	A	
6	VB06	Allen Bolt M3x16 mm	0,06	A	X	
7	VB07	Plastic Washer	0,04	A	X	
8	2040401	Self-locking Nut M3	0,03	A	X	
9	955VC	Cartridge-Type Pad Holder with Multicondition pads & hardware. Set (pair)	9,80	X	X	
9R	955VCR	Replacement Pads. Multicondition. Set (Pair)	3,20	X	X	
10	VB08	Fixing Bolt (M6)	2,50	X	X	
11	OR108	O-Ring 108 (I.D. 8,73 x 1,78 mm)	-	X	X	
12	VB12835	Bearing 12x8x3,5 ZZ	2,00	X	X	
13	VB09C	Clockwise Spring	0,80	X	X	
14	VB09AC	Anti-Clockwise spring	0,80	X	X	
15	VB10	Spring Shield	1,30	X	X	
16	OR2043	O-Ring 2043 (I.D. 10,82 x 1,78 mm)	-	X	X	
17	TCC315	Spring Tension Adjustment Screw (Allen Bolt M3x15 mm)	0,06	B	B	
18	DP4 Ti.-PHST	Pad Holder Stud in Titanium for DP4 Ti	7,00	X	X	
19	VB11	CNC Pad holder (non jet in production)	-	X	X	
20	DP4 Ti.-PHN	Pad Holder Nut in Light Alloy (Gold anodized) for DP4 Ti	1,75	X	X	

A: Same parts

B: Parts are usable, but different in material, appearance, finish, size.

X: Non-interchangeable

Specifications are subject to change without notice

FRM

Brakes for Road

CL2 & CL2 Ti. CALIPER (New)

2004 Prices for Italian consumers only

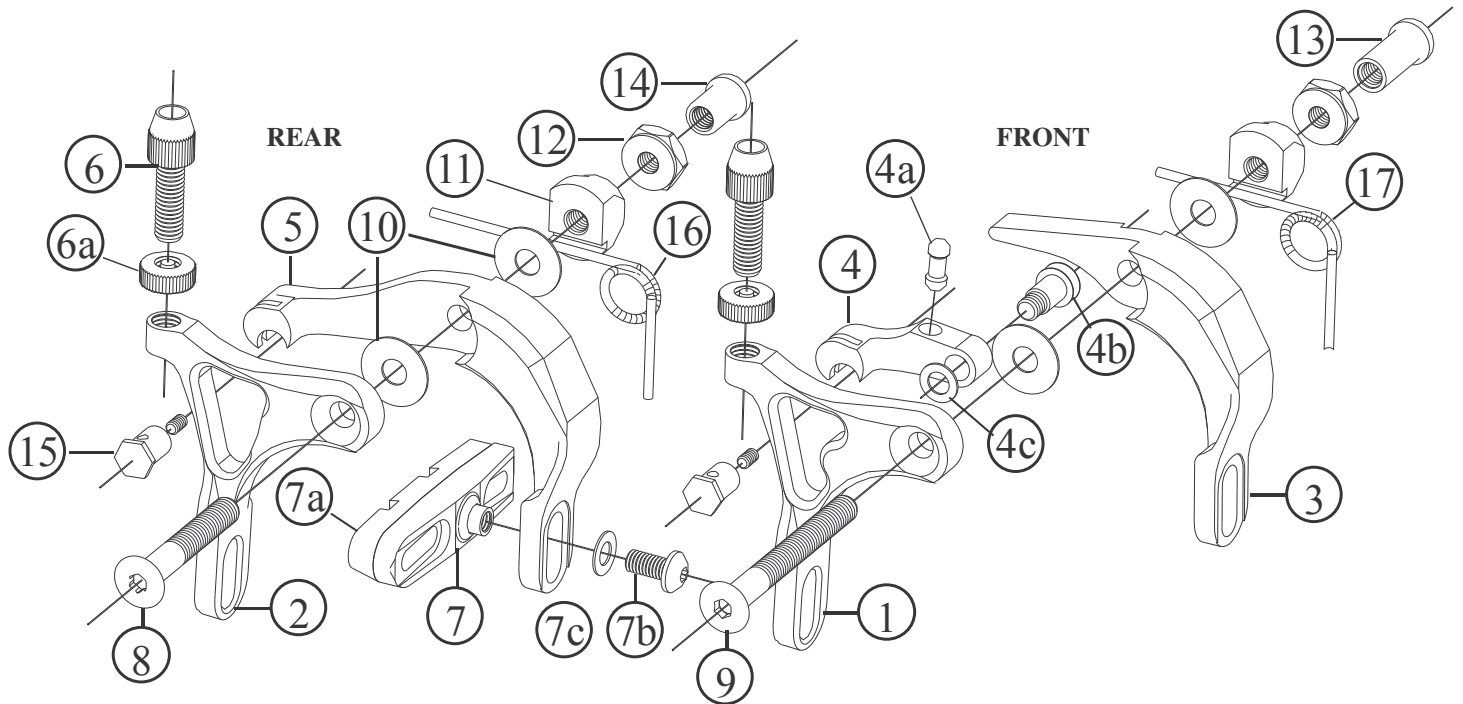

Item no.	Code	DESCRIPTION	Price Euro	INTERCHANGEABILITY			
				Caliper 2004			
1	CL2AF	A Arm (Front)	18,00	X			
2	CL2AR	A Arm (Rear)	18,00	X			
3	CL2BF	B Arm (Front)	18,00	X			
4	CL2C	C Arm (Front)	12,60	X			
4a	CL2CA	Push-Rod (Steel)	1,80	X			
4b	CL2CB	C-Arm Pivot (Steel)	1,80	X			
4c	CL2CC	Pivot Washer (9x6x0,5 mm)	0,30	X			
5	CL2D	D Arm (Rear)	18,00	X			
6	CL201	Cable Adjusting Barrel (M6)	2,80	X			
6a	CL202	Cable Adjusting Nut	1,60	X			
7	456C	Cartridge Pad Holder (Carbon-Look) with steel hardware	Set of 2 pcs	8,50	B		
7	456CSL	Cartridge Pad Holder (Carbon-Look) with alloy hardware	Set of 2 pcs	14,44	B		
7a	ASH410R	Fibrax Brake Pad (Red)	Set of 2 pcs	3,99	B		
7a	CORCFR	Corima Brake Pad for Carbon Fibre Rims	Set of 2 pcs	11,20	B		
7b	TCC510	Pad Holder Fixing Bolt in Steel (M5x10 mm)		0,10	B		
7b	TCC510Ti	Pad Holder Fixing Bolt in Titanium (M5x10 mm)		6,28	B		
7c	SW	Steel Washer		0,05	A		
8	CI204	Rear Brake Axle in Steel (M6x40 mm)		5,00	X		
8	CL204Ti	Rear Brake Axle in Titanium (M6x40 mm)		10,00	X		
9	CL205	Front Brake Axle in Steel (M6x55 mm)		6,30	X		
9	CL205Ti	Front Brake Axle in Titanium (M6x55 mm)		12,00	X		
10	WD016	Plastic Washer (16x6x0,6 mm)		0,50	X		
11	CL206	Spring Holder (Light Alloy)		2,50	A		
12	CL207	Lock-Nut (Light Alloy)		1,10	X		
13	CL208	Front Axle Lock-Nut (Long)		2,25	X		
14	CL209	Rear Axle Lock-Nut (Short)		2,25	X		
15	CL210	Cable Anchor Light Alloy		3,60	X		
16	CL2RS	Rear Steel Spring		0,80	X		
17	CL2FS	Front Steel Spring		0,80	X		

A: Same parts

B: Parts are usable, but different in material, appearance, finish, size.

X: Non-interchangeable

FRM

Suspension Fork

AIR-WAY 83 RB (Modified)

2004 Prices for Italian consumers only

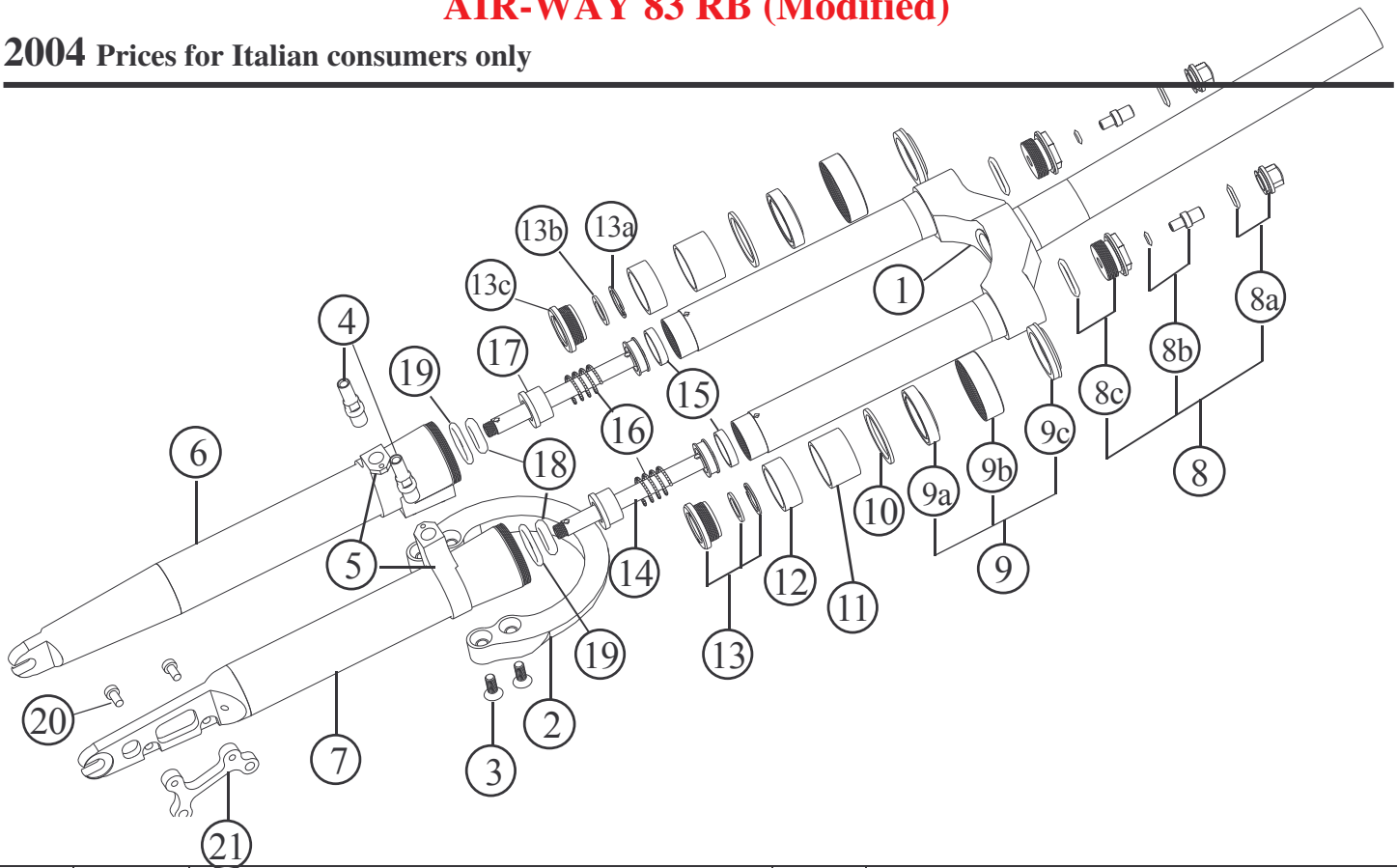

Item no.	Code	DESCRIPTION	Price Euro	INTERCHANGEABILITY				
				Air-Way 68	Air-Way 83 RB Carbon	Air-Way 83 FullCarbon	Air-Way 100	Air-Way 120-125
1	06E	Crown Assembly / Light Alloy Steerer Tube	231,00	A	A-B	B	X	X
2	03RB	Reversed Brace / Light Alloy	68,00	X	A	X	X	X
3	04	Brace Fixing Bolt / Cone Head M6x14 mm / Steel	0,25	A	A	X	A	A
4	05S	Brake Stud / Light Alloy M10x8 mm (V-Brake model only)	3,50	A	A	X	X	X
5	05C	Right Hand or Left Hand Rim Brake Collars (V-Brake model only)	9,00	X	A	X	X	X
6	01RB	Right Lower Leg / Light alloy	93,00	X	B	X	X	X
7	02RB	Left Lower Leg / Light alloy	115,00	X	B	X	X	X
8	21A	Air Valve Assembly	10,30	A	A	A	A	A
8a	21C	Air Valve Cap & O-Ring 2050 (I.D. 12,42x1,78 mm)	2,10	A	A	A	A	A
8b	21D	Air Valve & O-Ring 2025 (I.D. 6,07x1,78 mm)	4,10	A	A	A	A	A
8c	21B	Air Valve Body & O-Ring 128 (I.D. 20,63x 1,78 mm)	4,10	A	A	A	A	A
9	AW83SA	Seals Assembly	11,50	B	B	B	X	X
9b	17	Oil Seal Lock Ring / Light Alloy	5,00	B	B	B	X	X
9a	16	Oil Seal 28x38x7 mm	4,30	X	X	X	X	X
9c	SA28	Dust Seal	2,20	X	X	X	X	X
10	15	Shim / Light Alloy 37,5x30x2 mm	1,50	A	A	A	X	X
11	14	Upper Bushing / Iglodur W300 32x28x20 mm	6,50	A	A	A	X	X
12	13	Lower Bushing / Polyzene 32x27x12 mm	4,00	A	A	A	A	A
13	07	Oil Valve Assembly (1 Body+1 Washer+1 Seger)	6,00	A	A	A	A	A
13a	07S	Oil Valve Snap Ring 20 UNI 3654	0,10	A	A	A	A	A
13b	07L	Oil Valve Shim 19,8x13x1,5 mm / Synthetic	0,45	A	A	A	A	A
13b	07LM	Oil Valve Shim 19,8x14x1,5mm (faster rebound)	0,45	A	A	A	A	A
13c	07C	Oil Valve Body / Synthetic	5,00	A	A	A	A	A
14	08E	Piston/Shaft Assembly / Light Alloy	14,50	A	A	A	X	X
15	11	Piston Seal FG 15049 4,9x1,5 mm	0,50	A	A	A	A	A
16	09	Negative – Top-Out Spring 17 x 20 mm	2,10	A	A	A	X	A
17	AW83TL	Travel Limitor	1,50	X	A	A	X	X
18	10	Bottom-Out Damper / O-Ring (I.D. 13,7x5,35 mm)	-	A	A	A	A	A
19	10A	Bottom-Out Damper / O-Ring 4100 (I.D. 24,99x3,53 mm)	-	A	A	A	A	A
20	24A	Disc Mount Fixing Bolt / Allen M5 x10 mm	0,15	A	A	A	A	A
21	24	Disc Brake Mount / Light Alloy	18,60	A	A	A	X	X
		Motul Fork Oil Factory Line – Light 200 cc	6,50					
		Motul Fork Oil Factory Line – Light 1.000 cc	13,00					

Note: Modified parts from model 2004 A: Same parts B: Parts are usable, but different in material, appearance, finish, size, etc. X: Non-interchangeable

FRM

Suspension Fork

AIR-WAY 83 RB CARBON & AIR-WAY 83 RB BICARBON (Modified)

2004 Prices for Italian consumers only

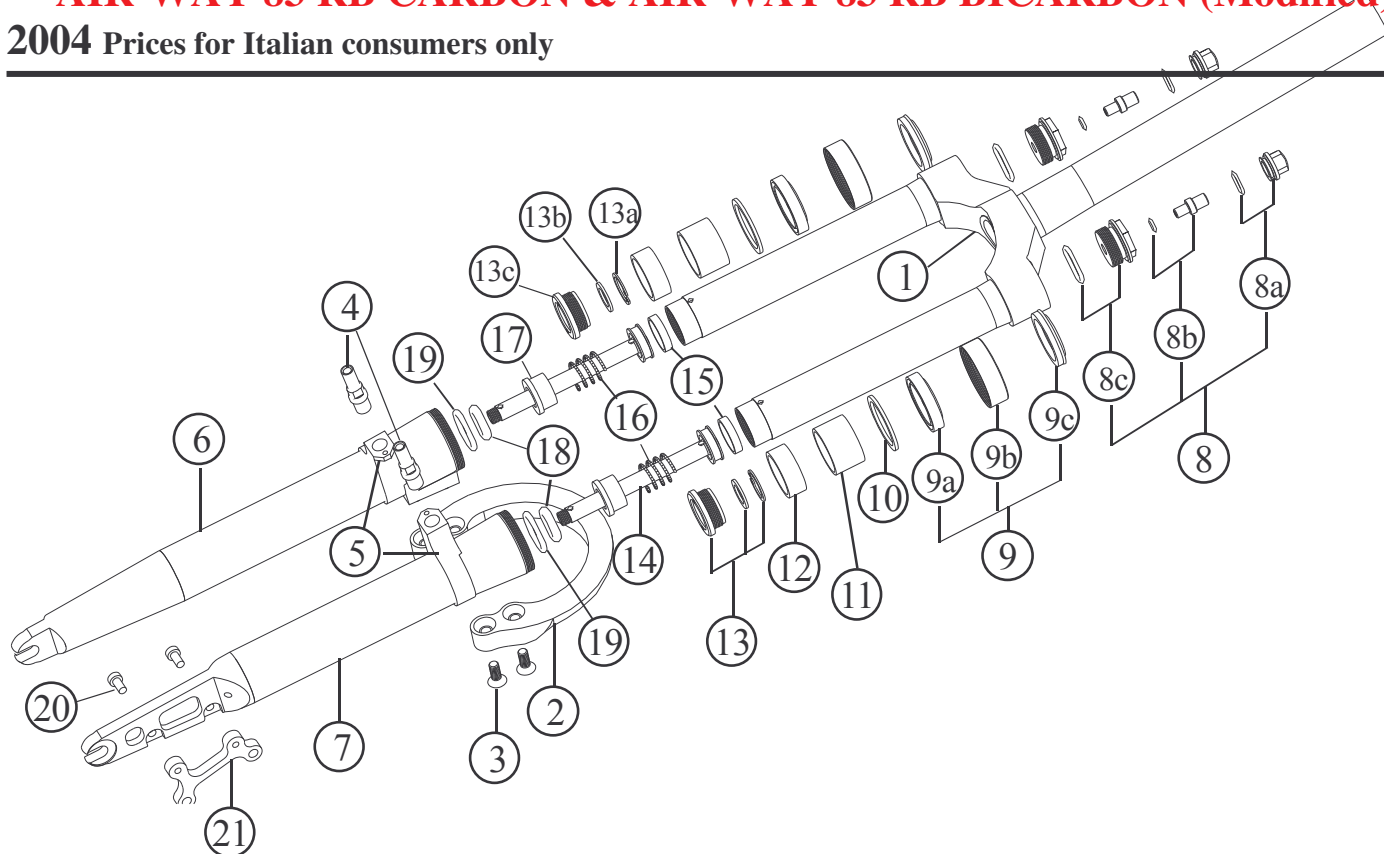

Item no.	Code	DESCRIPTION	Price Euro	INTERCHANGEABILITY				
				Air-Way 68	Air-Way 83 RB	Air-Way 83 FullCarbon	Air-Way 100	Air-Way 120-125
1	06E	Crown Assembly / Light Alloy Steerer Tube	231,00	A	A-B	B	X	X
1	06CE	Crown Assembly / Carbon Fibre Steerer Tube (BiCarbon M.)	308,00	X	B	A	X	X
2	03RB	Reversed Brace / Light Alloy	68,00	X	A	X	X	X
3	04	Brace Fixing Bolt / Cone Head M6x14 mm / Steel	0,25	A	A	X	A	A
4	05S	Brake Stud / Light Alloy M10x8 mm (V-Brake model only)	3,50	A	A	X	X	X
5	05C	Right Hand or Left Hand Rim Brake Collars (V-Brake model only)	9,00	X	A	X	X	X
6	01RBC	Right Lower Leg / Carbon Fibre	151,00	X	X	X	X	X
7	02RBC	Left Lower Leg / Carbon Fibre	174,00	X	X	X	X	X
8	21A	Air Valve Assembly	10,30	A	A	A	A	A
8a	21C	Air Valve Cap & O-Ring 2050 (I.D. 12,42x1,78 mm)	2,10	A	A	A	A	A
8b	21D	Air Valve & O-Ring 2025 (I.D. 6,07x1,78 mm)	4,10	A	A	A	A	A
8c	21B	Air Valve Body & O-Ring 128 (I.D. 20,63x 1,78 mm)	4,10	A	A	A	A	A
9	AW83SA	Seals Assembly	11,50	B	B	B	X	X
9b	17	Oil Seal Lock Ring / Light Alloy	5,00	B	B	B	X	X
9a	16	Oil Seal 28x38x7 mm	4,30	X	X	X	X	X
9c	SA28	Dust Seal	2,20	X	X	X	X	X
10	15	Shim / Light Alloy 37,5x30x2 mm	1,50	A	A	A	X	X
11	14	Upper Bushing / Iglodur W300 32x28x20 mm	6,50	A	A	A	X	X
12	13	Lower Bushing / Polyzene 32x27x12 mm	4,00	A	A	A	A	A
13	07	Oil Valve Assembly (1 Body+1 Washer+1 Seger)	6,00	A	A	A	A	A
13a	07S	Oil Valve Snap Ring 20 UNI 3654	0,10	A	A	A	A	A
13b	07L	Oil Valve Shim 19,8x13x1,5 mm / Synthetic	0,45	A	A	A	A	A
13b	07LM	Oil Valve Shim 19,8x14x1,5mm (faster rebound)	0,45	A	A	A	A	A
13c	07C	Oil Valve Body / Synthetic	5,00	A	A	A	A	A
14	08E	Piston/Shaft Assembly / Light Alloy	14,50	A	A	A	X	X
15	11	Piston Seal FG 15049 4,9x1,5 mm	0,50	A	A	A	A	A
16	09	Negative - Top-Out Spring 17 x 20 mm	2,10	A	A	A	X	A
17	AW83TL	Travel Limiter	1,50	X	A	A	A	X
18	10	Bottom-Out Damper / O-Ring (I.D. 13,7x5,35 mm)	-	A	A	A	A	A
19	10A	Bottom-Out Damper / O-Ring 4100 (I.D. 24,99x3,53 mm)	-	A	A	A	A	A
20	24A	Disc Mount Fixing Bolt / Allen M5 x10 mm	0,15	A	A	A	A	A
21	24	Disc Brake Mount / Light Alloy	18,60	A	A	A	X	X
		Motul Fork Oil Factory Line - Light 200 cc	6,50					
		Motul Fork Oil Factory Line - Light 1.000 cc	13,00					

A: Same parts B: Parts are usable, but different in material, appearance, finish, size, etc. X: Non-interchangeable

FRM

Suspension Fork

AIR-WAY 100 - AIR-WAY 100 CARBON - AIR-WAY 100 BICARBON 2004 Prices for Italian consumers only **MODIFIED**

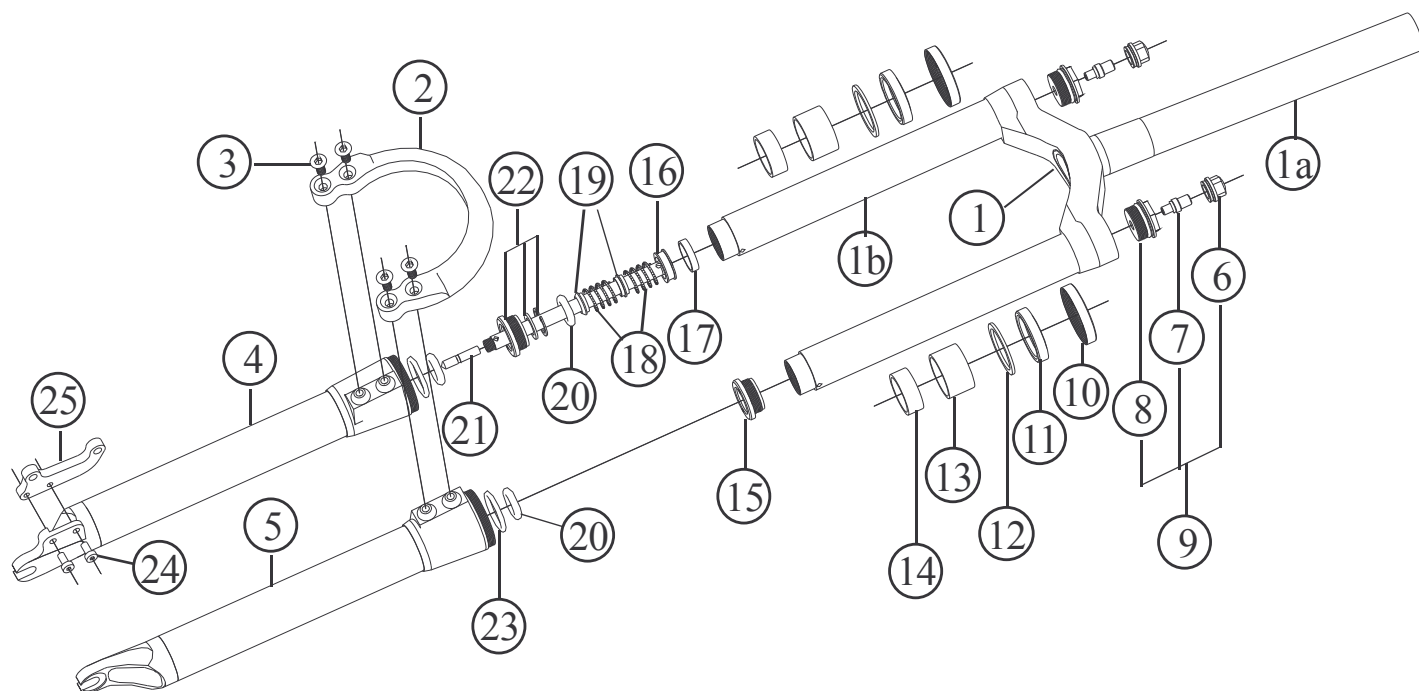

Item no.	Code	DESCRIPTION	Price Euro	INTERCHANGEABILITY			
				Air-Way 83	Air-Way RB 83	Air-Way 100-2004	Air-Way 125-2005
1	06N	Crown Assembly / Light Alloy Steerer Tube	270,00	X	X	A	A
1	06CN	Crown Assembly / Carbon Fibre Steerer Tube	351,00	X	X	A	A
1a	06NLA	Steerer Tube / Light Alloy	28,00	A	A	A	A
1a	06NCF	Steerer Tube / Carbon Fibre	91,00	A	A	A	X
1b	06NULL	Upper leg	65,00	X	X	B	B
2	03N	Reversed Brace / Light Alloy	68,00	X	X	A	A
3	04	Brace Fixing Bolt / Cone Head M6x14 mm / Steel	0,25	A	A	A	A
4	02N	Left Lower Leg / Light Alloy	146,00	X	X	X	A
4	02CN	Left Lower Leg / Carbon Fibre	221,00	X	X	X	A
5	01N05	Right Lower Leg / Light Alloy	110,00	X	X	X	A
5	01CN05	Right Lower Leg / Carbon Fibre	185,00	X	X	X	A
6	21C	Air Valve Cap & O-Ring 2050 (I.D. 12,42x1,78 mm)	2,10	A	A	A	A
7	21D	Air Valve & O-Ring 2025 (I.D. 6,07x1,78 mm)	4,10	A	A	A	A
8	21B	Air Valve Body & O-Ring 128 (I.D. 20,63x 1,78 mm)	4,10	A	A	A	A
9	21A	Air Valve Assembly	10,30	A	A	A	A
10	17N	Oil Seal Lock Ring / Light Alloy	5,10	X	X	A	A
11	16N	Oil Seal 30x40x7 mm	5,00	X	X	A	A
12	15N	Shim / Light Alloy 39,8x32x2 mm	1,50	X	X	A	A
13	14N	Upper Bushing / Iglodur W300 34x30x20 mm	8,30	X	X	A	A
14	13	Lower Bushing / Polyzene 32x27x12 mm	4,00	A	A	A	A
15	07M	Lower Bushing Plug	4,00	X	X	A	A
16	08N	Left Side Piston/Shaft Assembly	18,00	X	X	A	X
17	11	Piston Seal FG 15049 4,9x1,5 mm	0,50	A	A	A	A
18	09N	Top-Out Spring Assembly (4 springs 17X40 mm +2 Spring Links & 1 Cone)	15,00	X	X	X	A
19	25G	1 Plastic Spring Links & 1 Aluminium Cone	5,00	X	X	X	A
20	25F	Top-Out & Bottom-Out Damper: O-Ring 4062 (I.D. 13,7x5,35)	-	A	A	A	A
21	18	Damping Adjustment Piston and O-Ring 2012 (I.D. 2,90x1,78 mm)	1,5	A	A	A	A
22	07	Left Side Oil Valve Assembly	6,00	A	A	A	A
23	10A	Bottom-Out Damper / O-Ring 4100 (I.D. 24,99x3,53 mm)	-	A	A	A	A
24	24N	Disc Brake Mount / Light Alloy	19,00	X	X	A	A
25	24A	Disc Mount Fixing Bolt / Allen M5x10	0,15	A	A	A	A
		Motul Fork Oil Factory Line - Light 200 cc	6,50				
		Motul Fork Oil Factory Line - Light 1.000 cc	13,00				

FRM

Suspension Fork

AIR-WAY 125 ENDURO - AIR-WAY 125 ENDURO CARBON

2004 Prices for Italian consumers only

MODIFIED

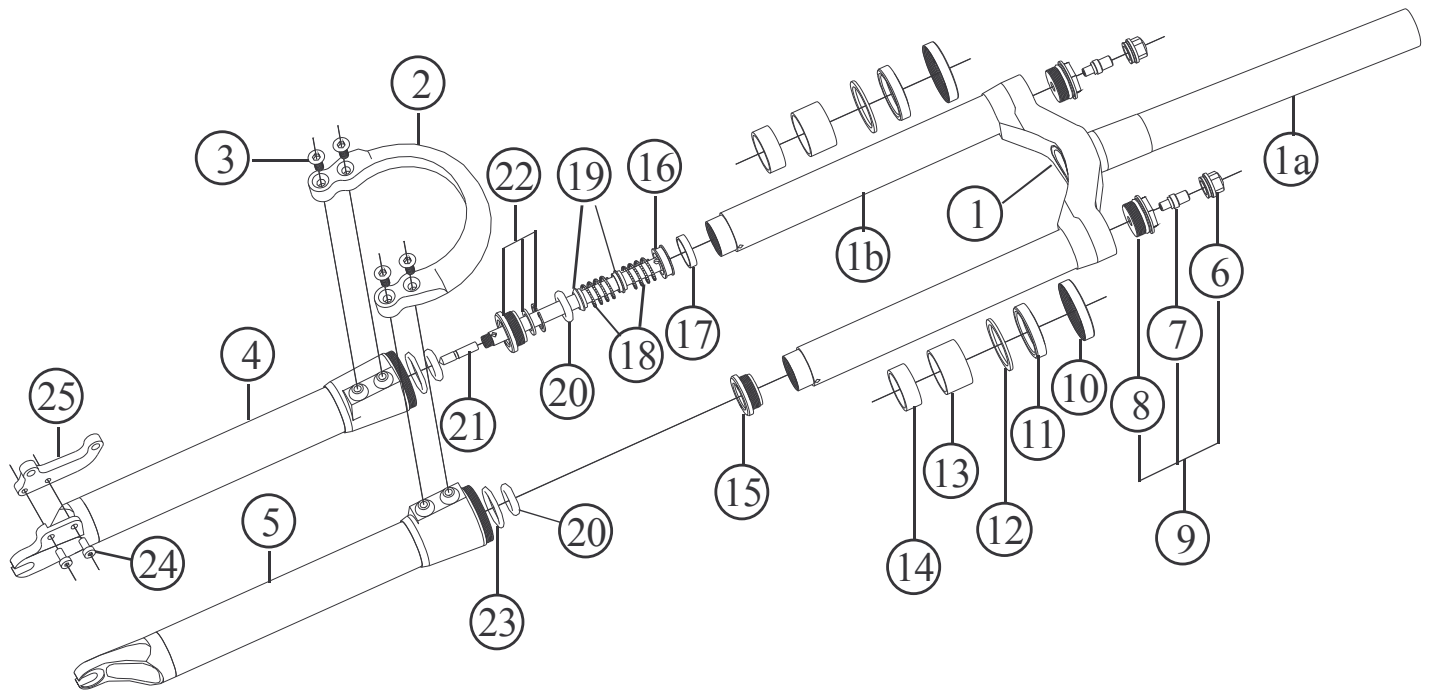

Item no.	Code	DESCRIPTION	Price Euro	INTERCHANGEABILITY			
				Air-Way 83	Air-Way RB 83	Air-Way 100-2004	Air-Way 120-2004
1	06N	Crown Assembly / Light Alloy Steerer Tube	270,00	X	X	A	A
1	06CN	Crown Assembly / Carbon Fibre Steerer Tube	351,00	X	X	A	A
1a	06NLA	Steerer Tube / Light Alloy	28,00	A	A	A	A
1a	06NCF	Steerer Tube / Carbon Fibre	91,00	A	A	A	X
1b	06NUL	Upper leg	63,00	X	X	B	A
2	03N	Reversed Brace / Light Alloy	68,00	X	X	A	A
3	04	Brace Fixing Bolt / Cone Head M6x14 mm / Steel	0,25	A	A	A	A
4	02N	Left Lower Leg / Light Alloy	146,00	X	X	X	X
4	02CN	Left Lower Leg / Carbon Fibre	221,00	X	X	X	X
5	01N05	Right Lower Leg / Light Alloy	110,00	X	X	X	X
5	01CN05	Right Lower Leg / Carbon Fibre	185,00	X	X	X	X
6	21C	Air Valve Cap & O-Ring 2050 (I.D. 12,42x1,78 mm)	2,10	A	A	A	A
7	21D	Air Valve & O-Ring 2025 (I.D. 6,07x1,78 mm)	4,10	A	A	A	A
8	21B	Air Valve Body & O-Ring 128 (I.D. 20,63x 1,78 mm)	4,10	A	A	A	A
9	21A	Air Valve Assembly	10,30	A	A	A	A
10	17N	Oil Seal Lock Ring / Light Alloy	5,10	X	X	A	A
11	16N	Oil Seal 30x40x7 mm	5,00	X	X	A	A
12	15N	Shim / Light Alloy 39,8x32x2 mm	1,50	X	X	A	A
13	14N	Upper Bushing / Iglodur W300 34x30x20 mm	8,30	X	X	A	A
14	13	Lower Bushing / Polyzene 32x27x12 mm	4,00	A	A	A	A
15	07M	Lower Bushing Plug	4,00	X	X	A	A
16	08NL	Left Side Piston/Shaft Assembly	20,00	X	X	B	X
17	11	Piston Seal FG 15049 4,9x1,5 mm	0,50	A	A	A	A
18	09N	Top-Out Spring Assembly (4 springs 17X40 mm +2 Spring Links & 1 Cone)	15,00	X	X	X	X
19	25G	1 Plastic Spring Links & 1 Aluminium Cone	5,00	X	X	X	X
20	25F	Top-Out & Bottom-Out Damper: O-Ring 4062 (I.D. 13,7x5,35)	-	A	A	A	A
21	18	Damping Adjustment Piston and O-Ring 2012 (I.D. 2,90x1,78 mm)	1,5	A	A	A	A
22	07	Left Side Oil Valve Assembly	6,00	A	A	A	A
23	10A	Bottom-Out Damper / O-Ring 4100 (I.D. 24,99x3,53 mm)	-	A	A	A	A
24	24N	Disc Brake Mount / Light Alloy	19,00	X	X	A	A
25	24A	Disc Mount Fixing Bolt / Allen M5x10	0,15	A	A	A	A
		Motul Fork Oil Factory Line - Light 200 cc	6,50				
		Motul Fork Oil Factory Line - Light 1.000 cc	13,00				

Note: Modified parts from model 2004 A: Same parts B: Parts are usable, but different in material, appearance, finish, size, etc. X: Non-interchangeable

FRM

Suspension Frame

BE ACTIVE (Modified)

2004 Prices for Italian consumers only

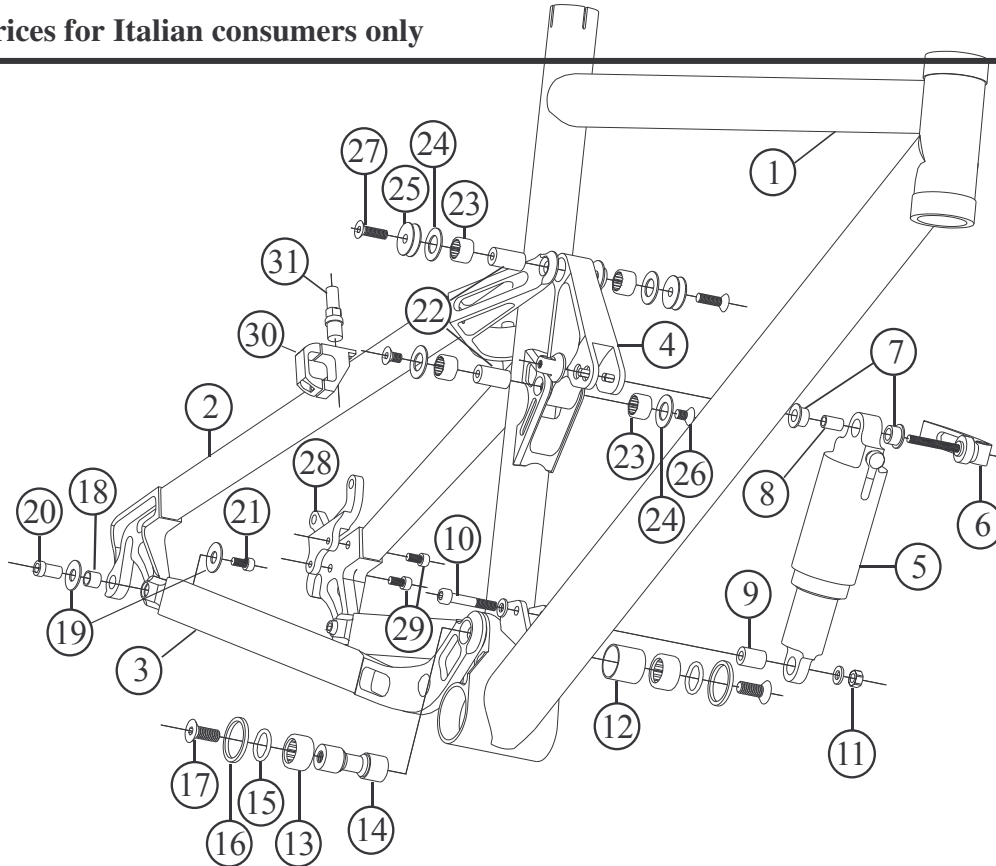

Item no.	Code	DESCRIPTION	Price Euro	INTERCHANGEABILITY		
				Be Active 2003	10HP	Be Mad
1	MFBAP04	Main Frame - Bronze Anodised (17,5 – 19" – 20,5")	570,00	B	X	X
2	SSBAP03	Seat-Stay Assembly	200,00	X	X	X
3	CSBAP03	Chain-Stay Assembly	200,00	X	X	X
4	RABAP03	Rocker Arm	27,50	X	X	X
5	XFO2P165	Rear Shock X-Fusion O2 Prime. Lockable (165 mm eye to eye)	230,00	B	A	X
5	DTSSD210	OPTIONAL: Rear Shock DT SSD 210 (165 mm eye to eye)	499,00	B	A	X
6	QRL58	Quick Release Lever (58 mm long axle) & Nut (QRN)	10,50	X	X	X
7	UESBAXF	Spacer of Shock Upper Eye (2 pcs)	0,90	A	A	X
8	BSBAP	Brass Sleeve	0,10	X	B	X
9	LEAXF	Axle of Shock Lower Eye	1,00	A	A	A
10	TCE635	Allen Bolt M6 x 35 mm & washer	0,27	A	A	A
11	SNM6	Self-Locking nut M6 & washer	0,09	A	A	A
12	MPRS	Bearing Spacer	1,00	A	A	A
13	MPR96	Main Pivot Needle Bearing (2pcs)	6,50	A	A	A
14	MPA97	Main Pivot Axle (Light alloy with steel sleeves)	9,70	A	A	A
15	ORD22	O-Ring dia. 22 mm (2pcs)	0,14	A	A	A
16	WD030	Plastic Washer dia. 30 mm (2pcs)	0,75	A	A	A
17	TSE820	Cone-Headed Bolt M8x20 mm (2pcs)	0,23	A	A	A
18	HLB96	DU Horst Link Bushing (2 pcs)	0,61	A	B	X
19	WD018	Plastic Washer dia. 18 mm (4 pcs)	0,52	A	A	A
20	HLP96	Horst Link Axle	2,14	A	X	X
21	TCE610	Allen Bolt M6 x 10 mm	0,14	A	A	X
22	RAA96	Rocker Arm Axle (hardened steel – 2pcs)	3,50	A	X	X
23	RAR96	Rocker Arm Needle Bearing (4 pcs)	4,80	A	X	X
24	WD022	Plastic Washer dia. 22 mm (4 pcs)	0,56	A	X	X
25	SPA97	Rocker Arm Spacer (2pcs)	0,94	A	X	X
26	TSE610	Cone-Headed Bolt M6x10 mm (2pcs)	0,14	A	X	X
27	TSE620	Cone-Headed Bolt M6x20 mm (2pcs)	0,18	A	X	X
28	DISC96	Disc Brake Adaptor	18,90	A	A	A
29	TCE512	Allen Bolt M5 x 12 mm (2pcs)	0,10	A	A	A
30	CB99	V-Brake Collar (2pcs)	12,90	A	A	X
31	ACS96	Brake stud M8	3,50	A	A	X
	SSC	Sealed Seatpost Clamp	17,50	A	A	X

Note: Modified parts from model 2004 A: Same parts B: Parts are usable, but different in material, appearance, finish, size, etc. X: Non-interchangeable

FRM

Suspension Frame

10HP World Cup – 10HP World Cup Ti. (Modified)

2004 Prices for Italian consumers only

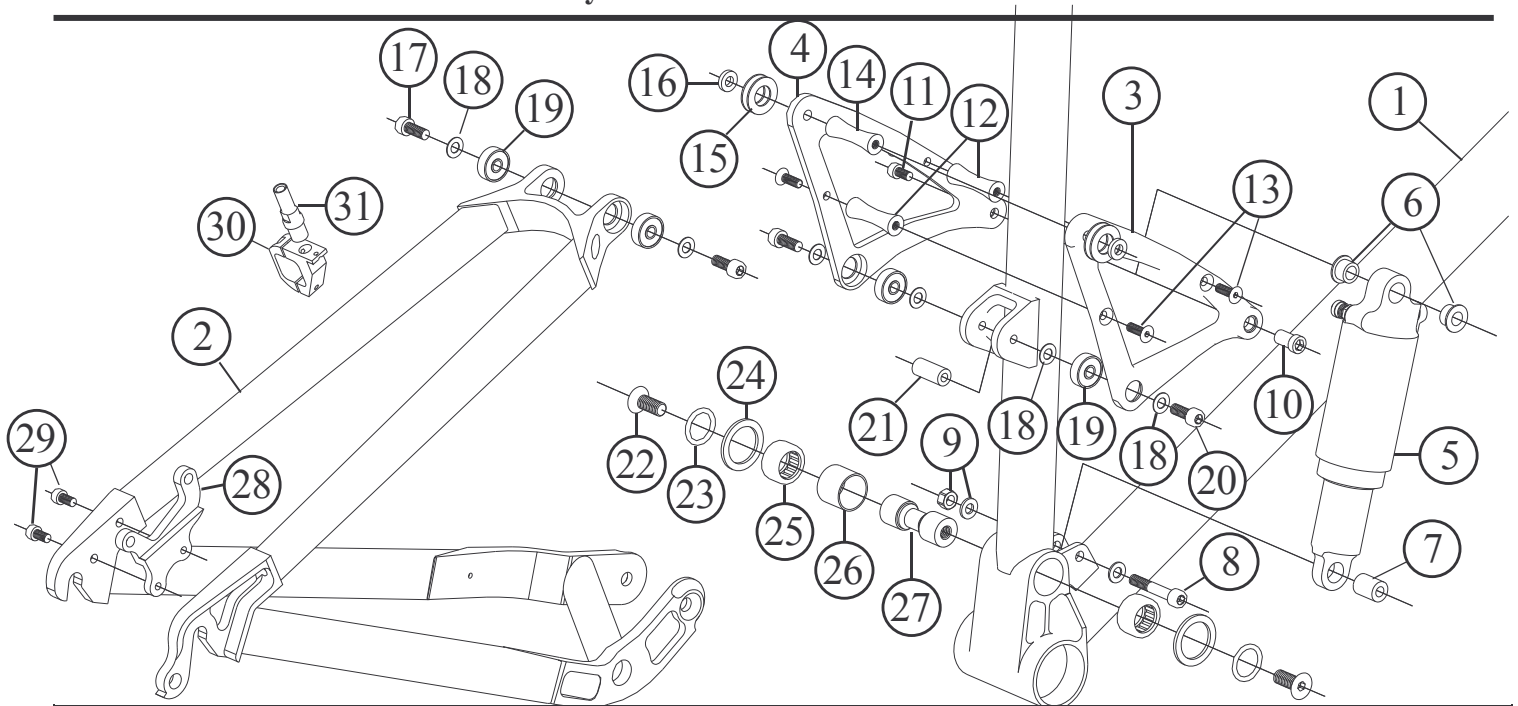

Item no.	Code	DESCRIPTION	Price Euro	INTERCHANGEABILITY		
				Be Active 2003	Be Active Plus	Be Mad 2004-2005
1	HPMF03	Main Frame Titan anodised (17,5" –19" – 20,5")	590,00	X	X	X
2	HPS03	One-Piece Suspension	400,00	X	X	X
3	HPRAR04	Rocker Arm Right Plate (Black Anodised)	21,,80	X	X	X
4	HPRAL04	Rocker Arm Left Plate (Black Anodised)	21,80	X	X	X
5	XFO2P165	Rear Shock X-Fusion O2 Prime. Lockable (165 mm eye to eye)	230,00	X	X	X
5	HRV200S	OPTIONAL: Rear Shock DT HRV200 Stable Platform (165 mm eye to eye)	580,00	B	B	X
6	UES10HP	Spacer of the Shock Upper Eye (2 pcs)	1,50	A	A	X
7	LEAXF	Axle of Shock Lower Eye (X-Fusion Only)	1,00	A	A	A
8	TCE635	Allen Bolt M6 x 35 & Washer	0,27	B	B	B
8	TCE635Ti	OPTIONAL: Allen Bolt M6 x 35 Titanium	9,45	A	A	A
9	SNM6E	OPTIONAL: Self-Locking Nut M6 Light Alloy	0,65	B	B	B
9	SNM6	Self-Locking nut M6 & Washer	0,09	A	A	A
10	HLP03	Axle of the Shock Upper Eye (Light Alloy)	2,14	B	B	X
11	TCE610	Allen Bolt M6x10	0,14	B	A	X
11	TCE610E	OPTIONAL: Allen Bolt M6x10 Light Alloy	1,00	A	A	X
12	HPRS5	Fuse-Shaped Spacer M5 (2pcs)	3,40	X	X	A
13	TSE515	Cone-Headed Bolt M5x15 (4 pcs)	0,14	X	X	A
14	HPRS6	Fuse-Shaped Spacer M6	3,40	X	X	X
15	WD022	Plastic Washer dia. 22 mm (4 pcs)	0,56	A	A	A
16	BW1245	Brass Washer 12x4,5 mm (2pcs)	0,50	X	X	X
17	TCE625	Allen Bolt M6x25 (2pcs)	0,22	X	X	X
17	TCE625Ti	Allen Bolt M6x25 Titanium (2pcs)	8,35	X	X	X
18	SW1215	Steel Washer 12x1,5 mm (6pcs)	0,50	X	X	A
19	BB1966	Ball Bearing 19x6x62RS (4pcs)	2,50	X	X	A
20	TCE620	Allen Bolt M6x20 (2pcs)	0,20	X	X	B
20	TCE620Ti	OPTIONAL: Allen Bolt M6x20 Titanium (2pcs)	7,80	X	X	A
21	HPRAS6	Light Alloy Rod M6	3,00	X	X	X
22	TSE820	Cone-Headed Bolt M8x20 (2 pcs)	0,23	B	B	B
22	TSE820Ti	OPTIONAL: Cone-Headed Bolt M8x20 Titanium (2 pcs)	10,80	A	A	A
23	ORD22	O-Ring dia. 22 mm (2pcs)	0,14	A	A	A
24	WD030	Plastic Washer dia. 30 mm (2pcs)	0,75	A	A	A
25	MPR96	Main Pivot Needle Bearing (2pcs)	6,50	A	A	A
26	MPRS	Bearings Spacer	1,00	A	A	A
27	MPA97	Main Pivot Axle (Light alloy with steel sleeves)	9,70	A	A	A
28	DISC96	Disc Brake Adaptor	18,90	A	A	A
29	TCE512	Allen Bolt M5 x12 mm (2pcs)	0,10	A	A	A
30	CB99	V-Brake Collar (2pcs)	12,90	A	A	X
31	ACS96	Brake stud M8	3,50	A	A	X

Note: Modified parts from model 2004 A: Same parts B: Parts are usable, but different in material, appearance, finish, size, etc. X: Non-interchangeable

FRM

Suspension Frame

BE MAD FREERIDE (New)

2004 Prices for Italian consumers only

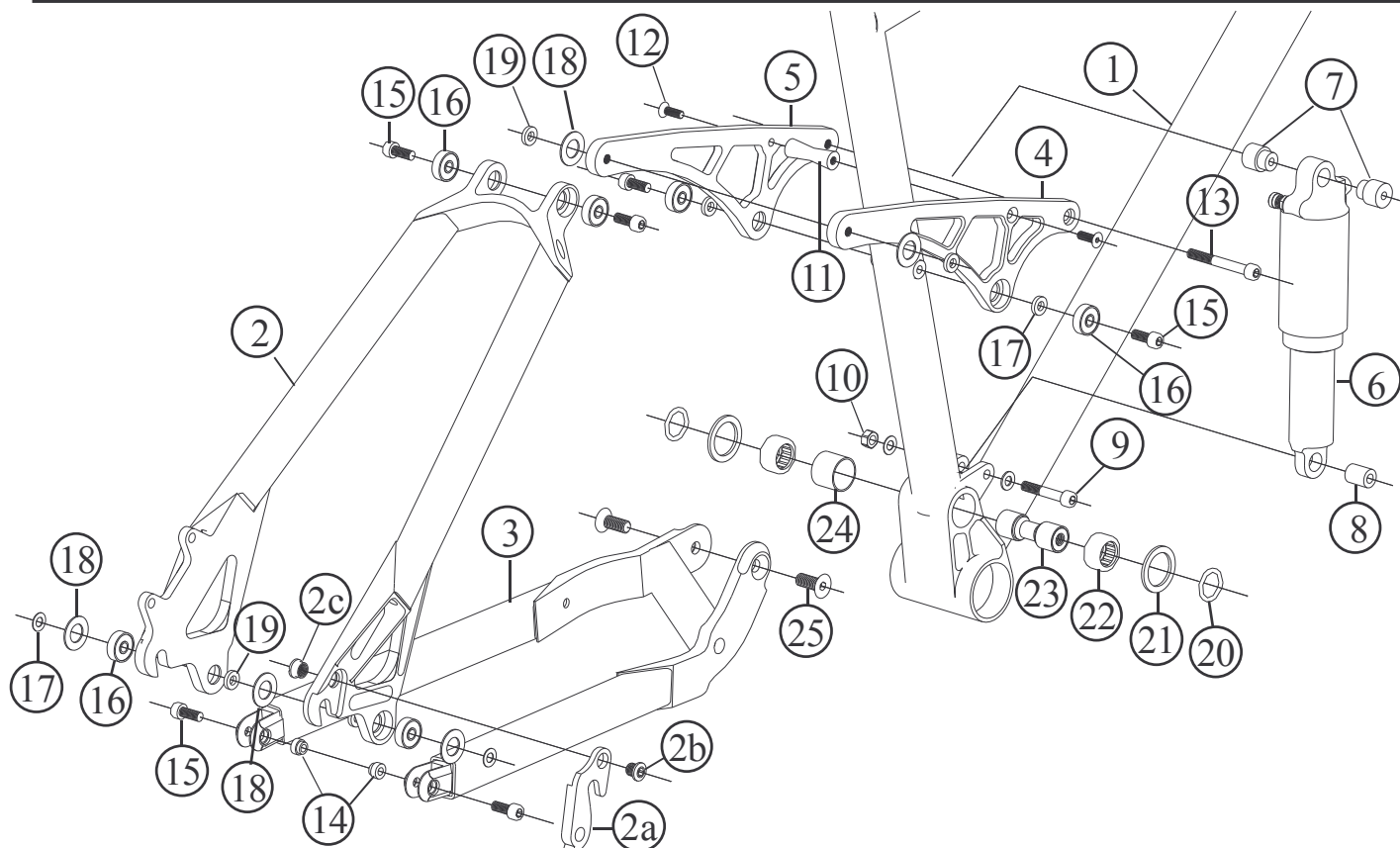

Item no.	Code	DESCRIPTION	Price Euro	INTERCHANGEABILITY			
				Be Mad Enduro 2004	Be Mad Enduro 2005	Be Active Plus	10HP
1	MFBM03	Main Frame (17,5" – 19" – 20,5")	570,00	A	A	X	X
2	SSBM05	Seat-Stay Assembly	200,00	B	A	X	X
2a	RDHBM05	Replaceable Derailleur Hanger	10,00	B	A	X	X
2b	HFBBM05	Hanger Fixing Bolt	1,20	B	A	X	X
2c	HFNBM05	Hanger fixing nut	1,20	B	A	X	X
3	SABM05	Swing-Arm Assembly	200,00	B	A	X	X
4	RABMR05	Rocker-Arm Right Plate (Wheel Travel 155 mm)	21,8	B	B	X	X
5	RABML05	Rocker-Arm Left Plate (Wheel Travel 155 mm)	21,8	B	B	X	X
6	XFO2P190	Rear Shock X-Fusion O2 Prime. Lockable (190 mm eye to eye)	230,00	A	A	X	X
6	HRV200L	OPTIONAL: Rear Shock DT HRV200 Stable Platform (190 mm eye to eye)	580,00	B	A	X	X
7	UESBMMXF	Spacer of Shock Upper Eye (X-Fusion only)	0,90	A	B	X	X
8	LEAXF	Axle of Shock Lower Eye (X-Fusion only)	1,00	A	A	A	A
9	TCE635	Allen Bolt M6 x 35 mm & washer	0,27	A	A	A	A
10	SNM6	Self-Locking Nut M6 & washer	0,09	A	A	A	A
11	HPRS5	Fuse-Shaped spacer M5	3,40	A	A	X	A
12	TSE515	Cone-headed bolt M5x15 (2 pcs)	0,14	A	A	X	A
13	TCE650	Allen Bolt M6x50 mm	0,30	B	B	X	X
14	SANBM05	Brass Fork Nut	0,80	B	A	X	X
15	TCE620	Allen Bolt M6x20	0,20	A	A	X	A
16	BB1966	Ball Bearing 19x6x6 mm 2RS	2,50	A	A	X	A
17	SW1215	Steel Washer 12x1,5 mm (4 pcs)	0,50	A	A	X	X
18	WD022	Plastic Washer dia. 22 mm (6pcs)	0,56	A	A	A	A
19	BW1225	Brass Washer 12x2,5 mm (4 pcs)	0,50	A	A	X	X
20	ORD22	O-Ring dia. 22 mm (2 pcs)	0,14	A	A	A	A
21	WD030	Plastic Washer dia. 30 mm (2 pcs)	0,75	A	A	A	A
22	MPR97	Main Pivot Needle Bearing (2 pcs)	6,50	A	A	A	A
23	MPA97	Main Pivot Axle (Light alloy with steel sleeves)	9,70	A	A	A	A
24	MPRS	Bearing Spacer	1,00	A	A	A	A
25	TSE820	Cone-Headed Bolt M8x20 mm (2 pcs)	0,23	A	A	A	A
	QRSC	Seatpost Clamp with Quick Release	4,10	A	A	X	X

A: Same parts. B: Parts are usable, but different in material, appearance, finish, size. X: Non-interchangeable

Specifications are subject to change without notice

FRM

VIA Mattei 18/a
48025 Riolo Terme (RA)
tel. +39 0546 70310
fax +39 0546 74623
e-mail: info@frmbike.com

www.frbike.com