

2004

FRM

SPARE PART

MANUAL

&

PRICE LIST

INDEX

CRANKSETS

CU2-R 130 ISIS	PAGE 3
CU2-R 110 ISIS	PAGE 4
CU2-R TR ISIS	PAGE 5
CU2-M TR ISIS	PAGE 6
CU2-M 2X9 ISIS	PAGE 7
CU2-R 130 INTEGRAL	PAGE 8 New
CU2-M TR INTEGRAL	PAGE 9 New
CU2-M 2x9 INTEGRAL	PAGE 10 New

BOTTOM BRACKET

CU2-BB ISIS AL	PAGE 11
CU2-BB Quadro Ti	PAGE 12

FRONT HUB

FL-Comp	PAGE 13 New
FL-Pro	PAGE 14 New
FL-R Feather	PAGE 15
FL-M Comp Disc	PAGE 16
FL-M Pro Disc	PAGE 17
SP Comp	PAGE 18
SP Pro	PAGE 19
SP-R Feather	PAGE 20

REAR HUB

FL-R Comp SD & FL-M Comp (SD)	PAGE 21 New
FL-R Pro SD & FL-M Pro (SD)	PAGE 22 New
FL-R TEAM SD	PAGE 23 Modif.
FL-M Comp Disc (SD)	PAGE 24 Modif.
FL-M Pro Disc (SD)	PAGE 25 Modif.
SP-R Comp SD & SP-M Comp (SD)	PAGE 26 Modif.
SP-R Pro SD & SP-M Pro (SD)	PAGE 27 Modif.
SP-R Team SD	PAGE 28 Modif.

QUICK RELEASE

FRM 1 – FRM 2 – FRM 3	PAGE 29
-----------------------	---------

HEADSET

C-SET 1”	PAGE 30
C-SET e C-SET World CUP 1 1/8”	PAGE 31 Modif.
A-SET 1”	PAGE 32
A-SET 1 1/8”	PAGE 33

STEM

WEB-STEM World Cup	PAGE 34 New
WEB-STEM CF	PAGE 35 New

SEATPOST

ST-M10 & ST-M20	PAGE 36 Modif.
ST-M11 & ST-M21	PAGE 37 Modif.
ST-R11 & ST-R21	PAGE 38

BRAKE LEVER

DP4	PAGE 39
-----	---------

V-BRAKE

DP4	PAGE 40 New
-----	-------------

SUSPENSION FORK

AIR-WAY 83	PAGE 41
AIR-WAY 83 RB 2 models	PAGE 42 Modif.
AIR-WAY 83 FULL CARBON	PAGE 43
AIR-WAY 100 3 models	PAGE 44 New
AIR-WAY 120 3 models	PAGE 45 Modif.

SUSPENSION FRAME

BE ACTIVE PLUS	PAGE 46 Modif.
10HP	PAGE 47 Modif.
BE MAD	PAGE 48

Front Crankset
CU2-R 130 ISIS (Unchanged)

2004 Prices for Italian consumers only

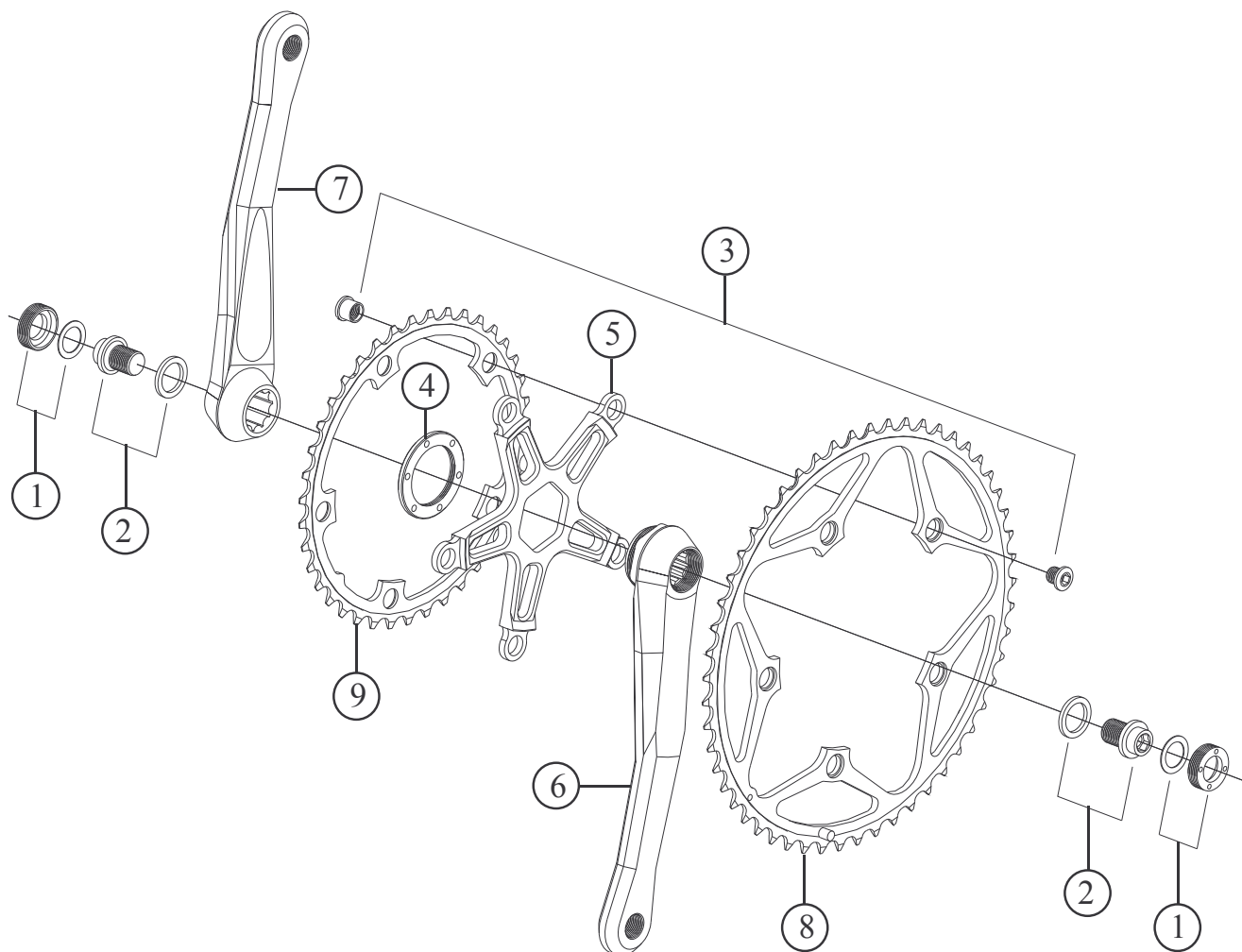

Bolt circle diameter: 130 mm

Item no.	Code	DESCRIPTION	Price Euro	INTERCEANGEABILITY			
				CU2-R 110	CU2-R TR	CU2-M TR	CU2-M 2x9
1	CU001	Crank Arm Cap & Plastic Washer (Self-Extracting System)	2,20	A	A	A	A
2	CU002	Crank Arm Fixing Bolt & Washer (Self-Extracting System)	2,55	A	A	A	A
1-2	CU003	Self-Extracting Bolt assembly (M12)	4,75	A	A	A	A
3	CU004	Chainring Fixing Bolt & Nut (5 sets)	2,30	A	A	B	B
4	CU006	Spider Lock Ring	4,80	A	A	A	A
5	CU07R	5 Arm Spider (130 mm B.C.D.)	71,00	B	X	X	X
6	CU12R	Right Arm 165-167,5-170-172,5-175-177,5-180 mm	100,50	A	X	X	X
7	CU13L	Left Arm 165-167,5-170-172,5-175-177,5-180 mm	100,50	A	X	X	X
8	CU1653O	Chain Ring 53T (130 mm B.C.D.)	53,70	X	A	X	X
9	CU1639I	Chain Ring 39T (130 mm B.C.D.)	25,40	X	X	X	X

A: Same parts
 B: Parts are usable, but different in material, appearance, finish, size.
 X: Non-interchangeable

Specifications are subject to change without notice

FRM

Front Crankset

CU2-R 110 ISIS (Unchanged)

2004 Prices for Italian consumers only

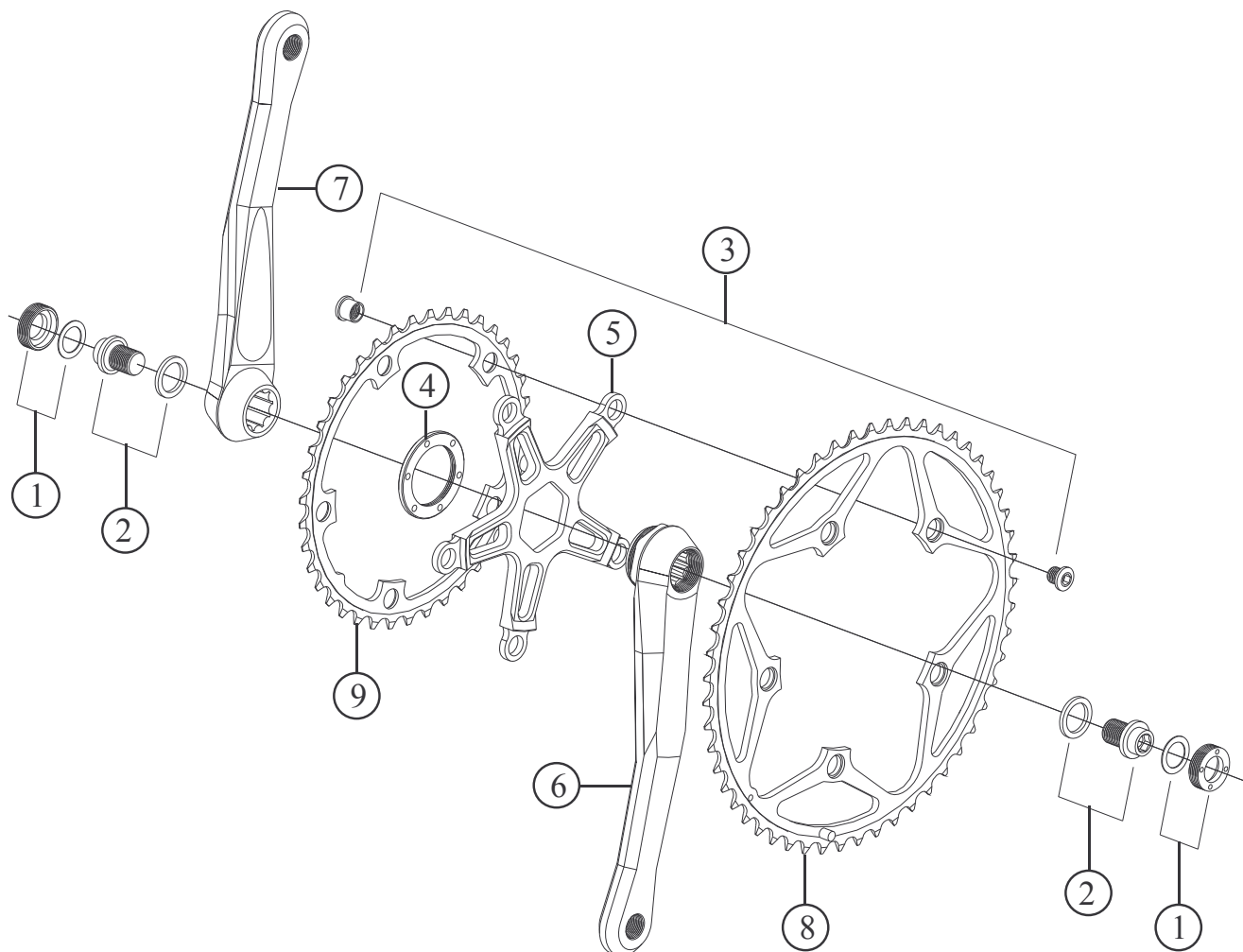

Bolt circle diameter: 110 mm

Item no.	Code	DESCRIPTION	Price Euro	INTERCHANGEABILITY			
				CU2-R 130	CU2-R TR	CU2-M TR	CU2-M 2x9
1	CU001	Crank Arm Cap & Plastic Washer (Self-Extracting system)	2,20	A	A	A	A
2	CU002	Crank Arm Fixing Bolt & Washer (Self-Extracting System)	2,55	A	A	A	A
1-2	CU003	Self-Extracting Bolt assembly (M12)	4,75	A	A	A	A
3	CU004	Chainring Fixing Bolt & Nut (5 sets)	2,30	A	A	B	B
4	CU006	Spider Lock Ring	4,80	A	A	A	A
5	CU08R	5 Arm Spider (110 mm B.C.D.)	71,00	B	X	X	X
6	CU12R	Right Arm 165-167,5-170-172,5-175-177,5-180 mm	100,50	A	X	X	X
7	CU13L	Left Arm 165-167,5-170-172,5-175-177,5-180 mm	100,50	A	X	X	X
8	CU17500	Chain Ring 50T (110 mm B.C.D.)	21,30	X	X	X	X
8	CU17480	Chain Ring 48T (110 mm B.C.D.)	21,30	X	X	X	X
9	CU1736I	Chain Ring 36T (110 mm B.C.D.)	15,20	X	X	X	X
9	CU1734I	Chain Ring 34T (110 mm B.C.D.)	15,20	X	X	X	X

A: Same parts

B: Parts are usable, but different in material, appearance, finish, size.

X: Non-interchangeable

Specifications are subject to change without notice

FRM
Front Crankset
CU2-R TR ISIS (Unchanged)

2004 Prices for Italian consumers only

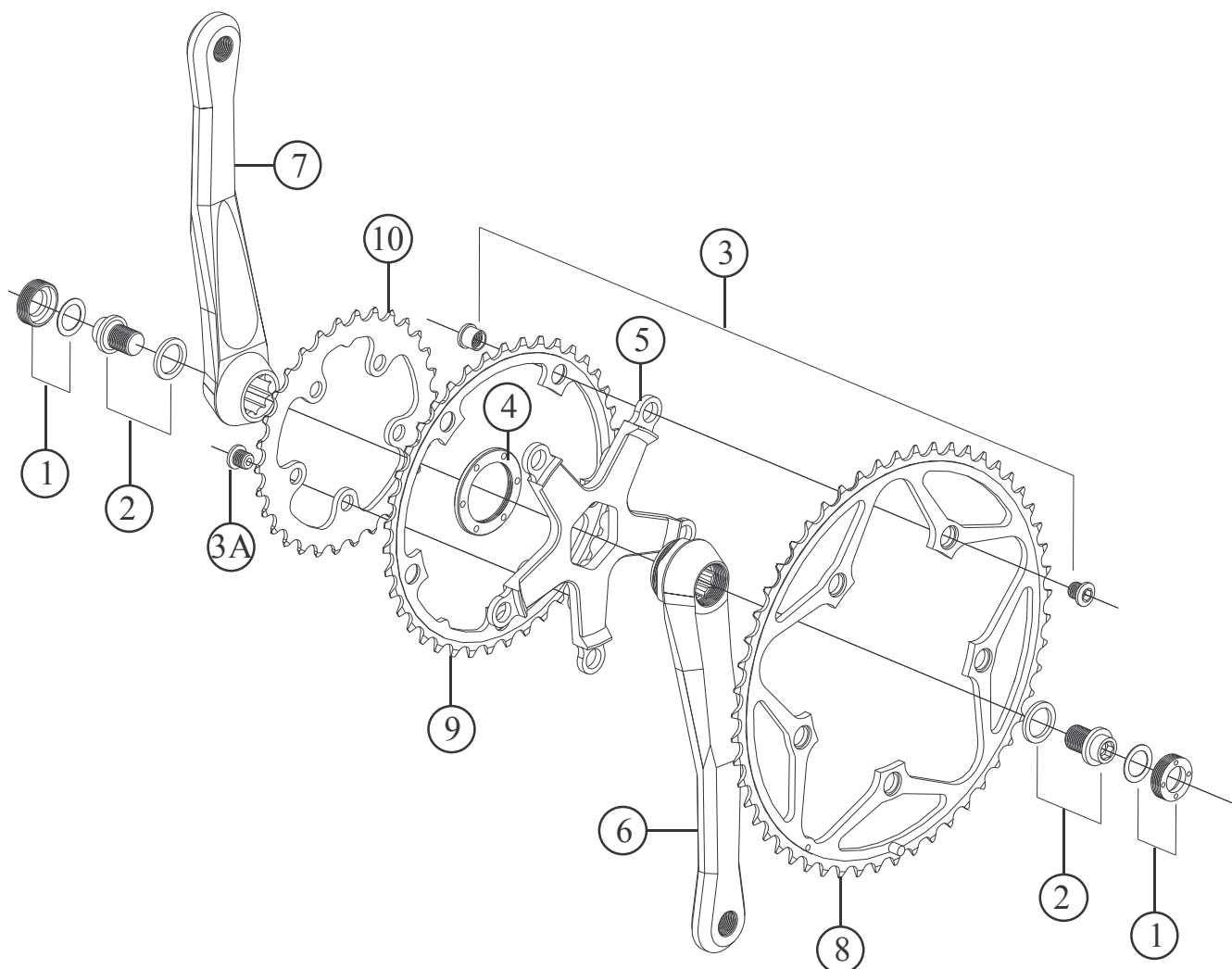

Bolt circle diameter: 130 mm for outer & middle gear, 74 mm for inner gear

Item no.	Code	DESCRIPTION	Price Euro	INTERCHANGEABILITY			
				CU2-R 130	CU2-R 110	CU2-M TR	CU2-M 2x9
1	CU001	Crank Arm Cap & Plastic Washer (Self-Extracting System)	2,20	A	A	A	A
2	CU002	Crank Arm Fixing Bolt & Washer (Self-Extracting System)	2,55	A	A	A	A
1-2	CU003	Self-Extracting Bolt assembly (M12)	4,75	A	A	A	A
3	CU004	Chainring Fixing Bolt & Nut (5 sets)	2,30	A	A	B	B
3A	CU005	Inner Gear Fixing Bolt Unit (5 pcs)	1,50	X	X	A	X
4	CU006	Spider Lock Ring	4,80	A	A	A	A
5	CU09R	5 Arm Spider for triple rings (130/74 mm B.C.D.)	78,00	X	X	B	B
6	CU14R	Right Arm 170-172,5-175-177,5-180 mm	100,50	X	X	A	A
7	CU15L	Left Arm 170-172,5-175-177,5-180 mm	100,50	X	X	A	A
8	CU1653O	Chain Ring 53T (130 mm B.C.D.)	53,70	A	X	X	X
9	CU1639M	Chain Ring 39T for triple (130 mm B.C.D.)	32,50	X	X	X	X
10	CU2030I	Chain Ring 30T (74 mm B.C.D.)	25,40	X	X	X	X

A: Same parts

B: Parts are usable, but different in material, appearance, finish, size.

X: Non-interchangeable

Specifications are subject to change without notice

FRM
Front Crankset
CU2-M TR ISIS (Unchanged)

2004 Prices for Italian consumers only

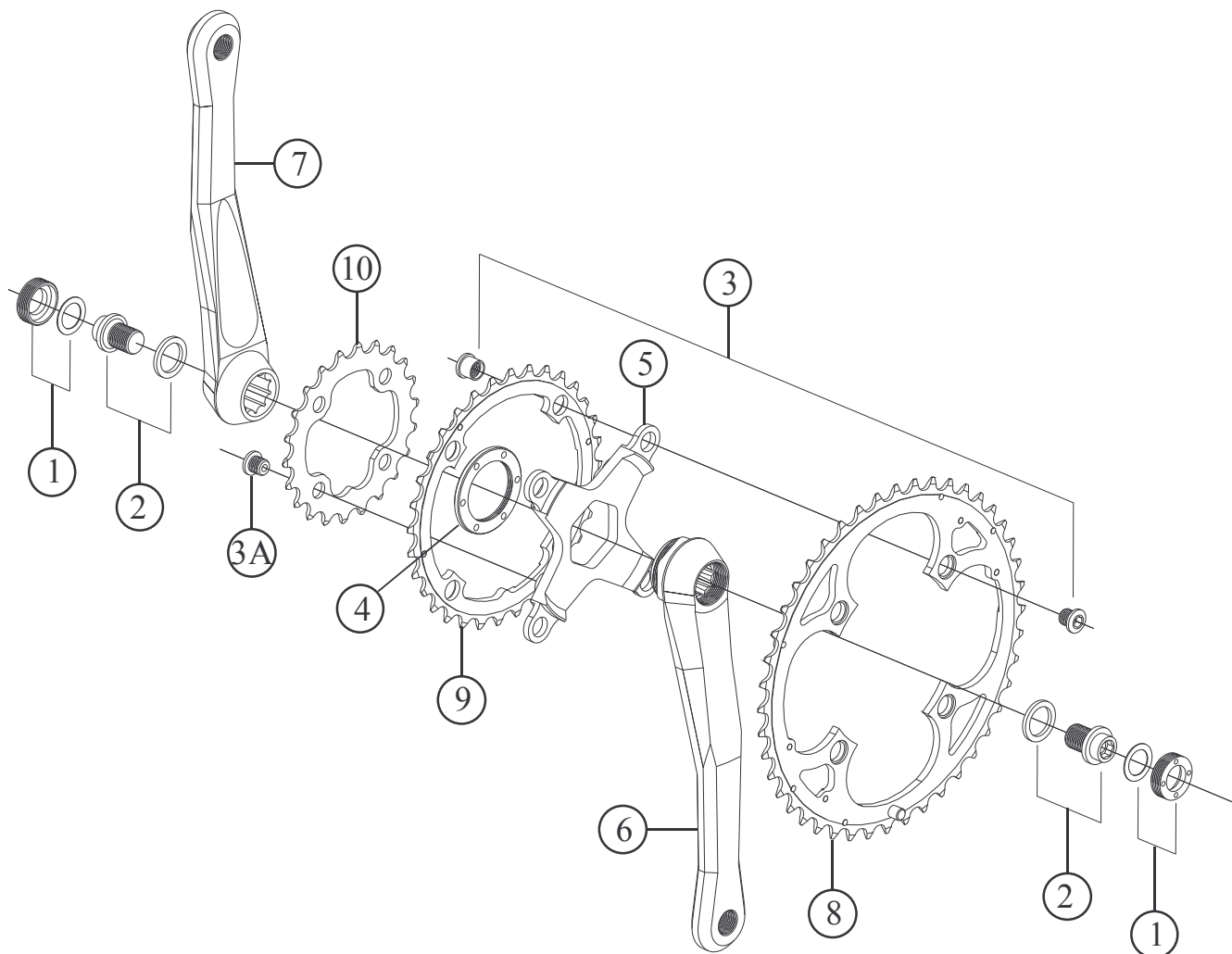

Bolt circle diameter: 104 mm for outer & middle gear, 64 mm for inner gear

Item no.	Code	DESCRIPTION	Price Euro	INTERCHANGEABILITY			
				CU2-R 130	CU2-R 110	CU2-R TR	CU2-M 2x9
1	CU001	Crank Arm Cap & Plastic Washer (Self-Extracting System)	2,20	A	A	A	A
2	CU002	Crank Arm Fixing Bolt & Washer (Self-Extracting System)	2,55	A	A	A	A
1-2	CU003	Self-Extracting Bolt assembly (M12)	4,75	A	A	A	A
3	CU004	Chainring Fixing Bolt & Nut (4 sets)	2,30	B	B	B	A
3A	CU005	Inner Gear Fixing Bolt Unit (4 pcs)	1,50	X	X	A	X
4	CU006	Spider Lock Ring	4,80	A	A	A	A
5	CU10M	4 Arm Spider for triple rings (110/64 mm B.C.D.)	71,00	X	X	B	B
6	CU14R	Right Arm 170-172,5-175-177,5-180 mm	100,50	X	X	A	A
7	CU15L	Left Arm 170-172,5-175-177,5-180 mm	100,50	X	X	A	A
8	CU1844O	Chain Ring 44T (104 mm B.C.D.)	50,20	X	X	X	X
9	CU1832M	Chain Ring 32T (104 mm B.C.D.)	29,00	X	X	X	X
10	CU2122I	Chain Ring 22T (64 mm B.C.D.)	14,80	X	X	X	X

A: Same parts

B: Parts are usable, but different in material, appearance, finish, size.

X: Non-interchangeable

Specifications are subject to change without notice

FRM

Front Crankset

CU2-M 2X9 ISIS (Unchanged)

2004 Prices for Italian consumers only

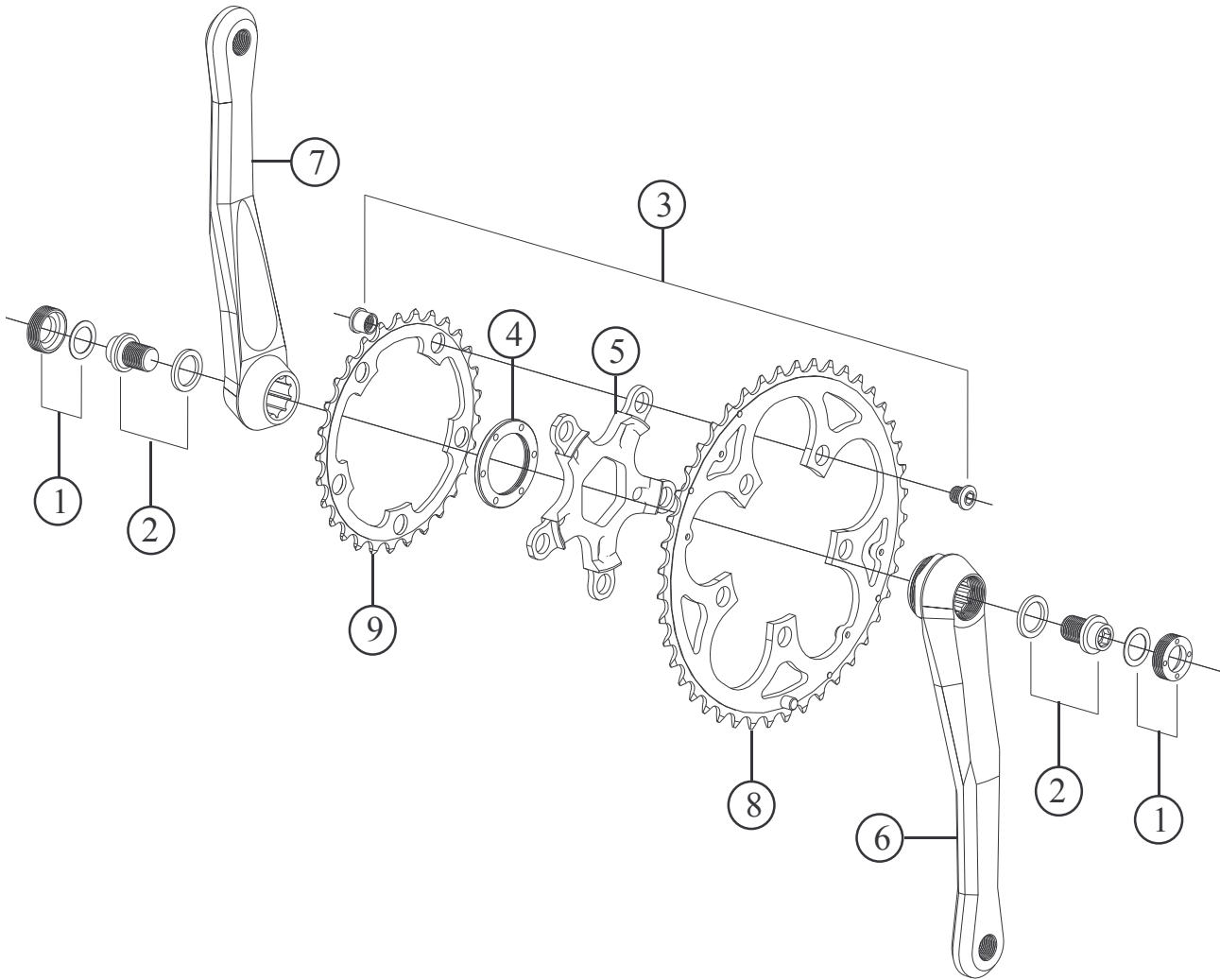

Bolt circle diameter: 94 mm

Item no.	Code	DESCRIPTION	Price Euro	INTERCHANGEABILITY			
				CU2-R 130	CU2-R 110	CU2-R TR	CU2-M TR
1	CU001	Crank Arm Cap & Plastic Washer (Self-Extracting system)	2,20	A	A	A	A
2	CU002	Crank Arm Fixing Bolt & Washer (Self-Extracting System)	2,55	A	A	A	A
1-2	CU003	Self-Extracting Bolt assembly (M12)	4,75	A	A	A	A
3	CU004	Chainring Fixing Bolt & Nut (5 sets)	2,30	B	B	B	A
4	CU006	Spider Lock Ring	4,80	A	A	A	A
5	CU11M	5 Arm Spider (94 mm B.C.D.)	71,00	X	X	B	B
6	CU14R	Right Arm 170-172,5-175-177,5-180 mm	100,50	X	X	A	A
7	CU15L	Left Arm 170-172,5-175-177,5-180 mm	100,50	X	X	A	A
8	CU1944O	Chain Ring 44T (94 mm B.C.D.)	53,70	X	X	X	X
9	CU1929I	Chain Ring 29T (94 mm B.C.D.)	25,50	X	X	X	X

A: Same parts

B: Parts are usable, but different in material, appearance, finish, size.

X: Non-interchangeable

Specifications are subject to change without notice

Front Crankset
CU2-R 130 INTEGRAL – New

2004 Prices for Italian consumers only

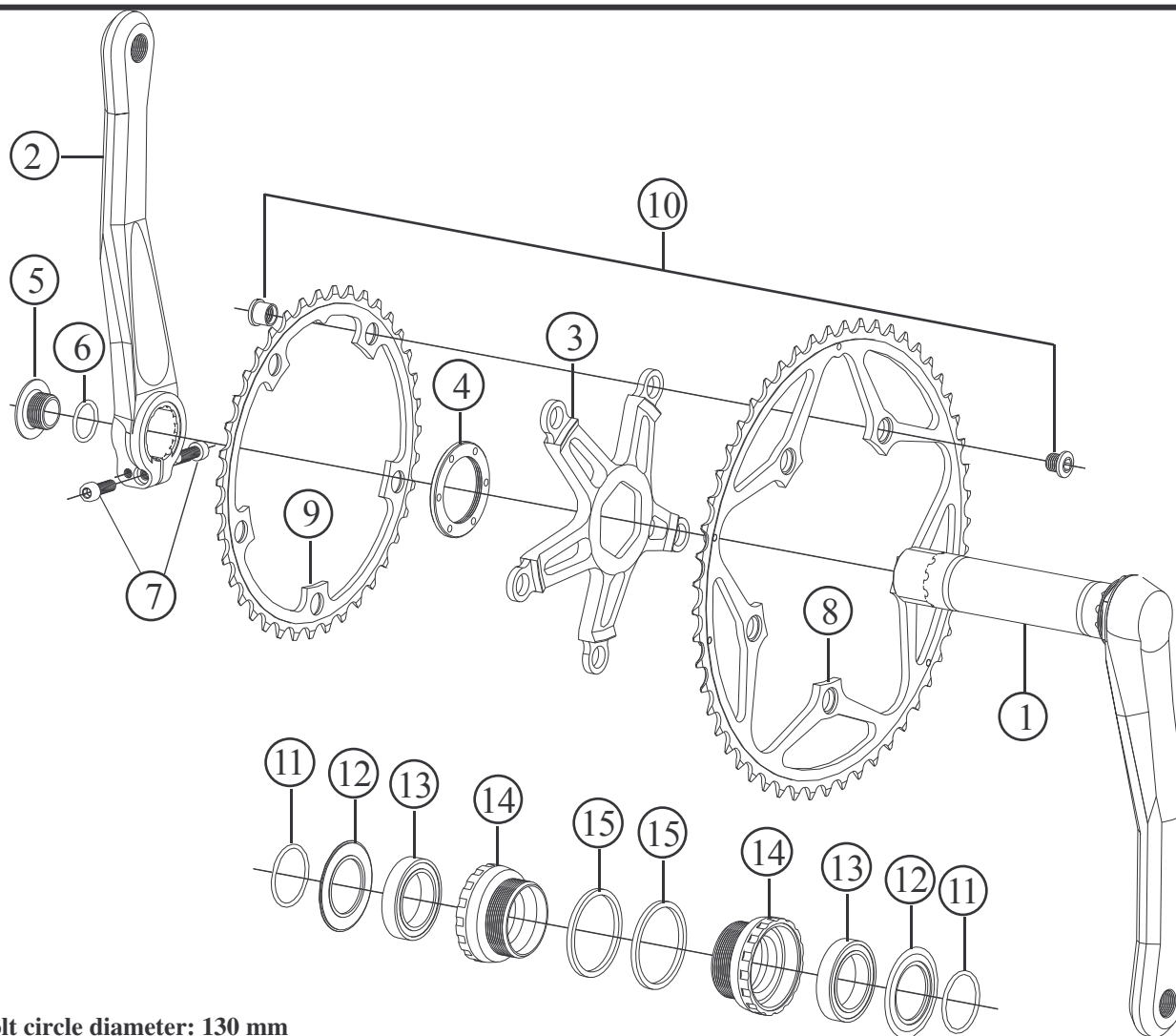

Bolt circle diameter: 130 mm

Item no.	Code	DESCRIPTION	Price Euro	INTERCHANGEABILITY			
				CU2-R 130 ISIS	CU2-R 110 ISIS	CU2-M TR Integral	CU2-M 2x9 Integral
1	CU16R	Integral Right Arm with Axle 170-172,5-175 mm	155,00	X	X	X	X
2	CU16L	Clamp Type Left Arm 170-172,5-175 mm	105,00	X	X	X	X
3	CU17R	5 Arm spider (130 mm B.C.D.)	80,00	X	X	X	X
4	CU006	Spider Lock Ring	4,80	A	A	A	A
5	CU18	Bolt for Play Adjustment	2,50	X	X	A	A
6	OR2056	O-Ring 2056 (I.D. 14 x 1,78 mm)	-	X	X	A	A
7	TCC515S	Allen Bolt M5x15 / Steel	0,20	X	X	A	A
8	CU1653O	Chain Ring 53T (130 mm B.C.D.)	53,70	A	X	X	X
9	CU1639I	Chain Ring 39T (130 mm B.C.D.)	25,40	A	X	X	X
10	CU004	Chainring Fixing Bolt & Nut (5 sets)	2,30	A	A	A	A
11	OR2093	O-Ring 2093 (I.D. 23,52 x 1,78 mm)	-	X	X	A	A
12	CU19	Dust Shield (plastic)	2,00	X	X	A	A
13	BB37257	Bearing 6805 2RS 37x25x7 mm	11,00	X	X	A	A
14	CU20R	Right hand Cup (BC 1,37x24T) English Thread / Shell Width 68 mm	10,50	X	X	A	A
14	CU20L	Left hand Cup (BC 1,37x24T) English Thread / Shell Width 68 mm	10,50	X	X	A	A
14	CU21	Right & Left hand Cup (M36x24T) Italian Thread / Shell Width 70 mm	10,50	X	X	B	B
15	CU22	Spacer 2,5 mm thick. DO NOT USE WITH ITALIAN 70mm BB SHELLS	1,00	X	X	A	A

A: Same parts

B: Parts are usable, but different in material, appearance, finish, size.

X: Non-interchangeable

Specifications are subject to change without notice

FRM

Front Crankset

CU2-M TR Integral – New

2004 Prices for Italian consumers only

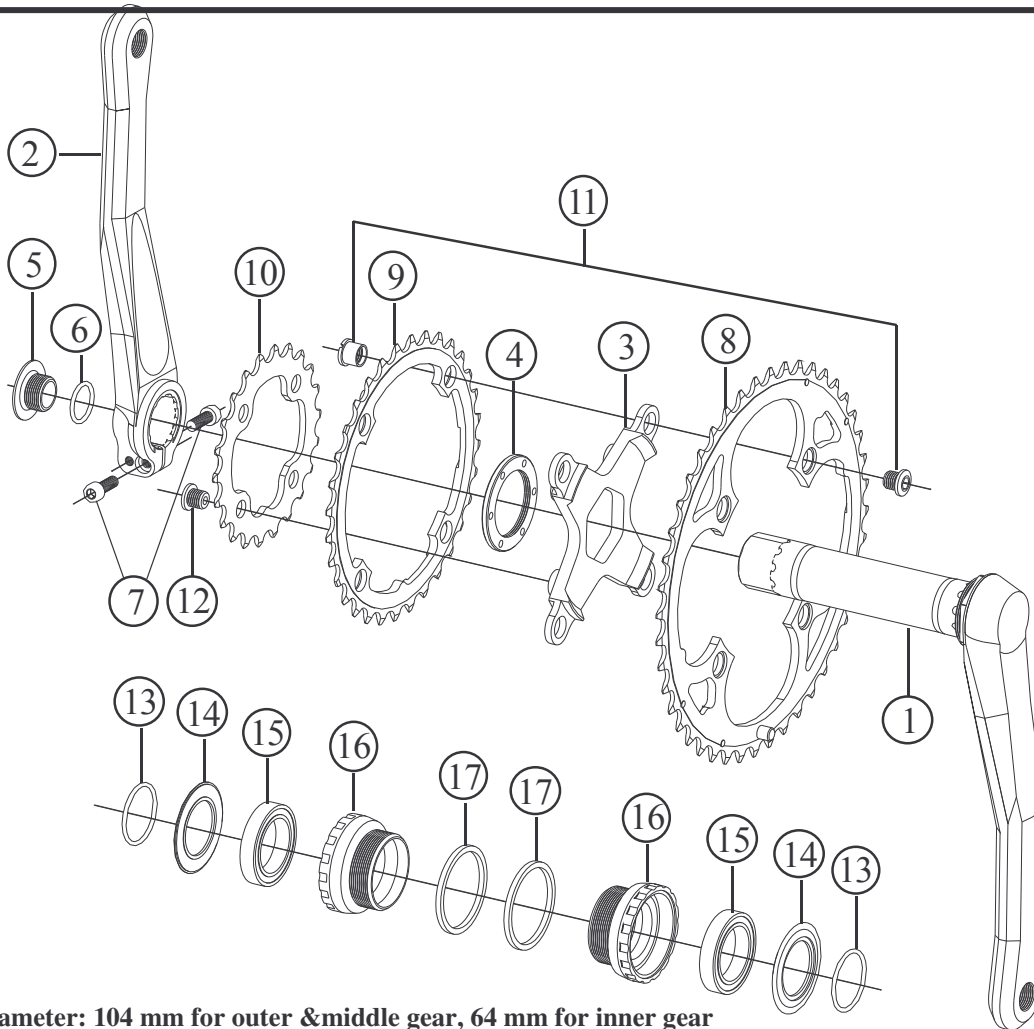

Bolt circle diameter: 104 mm for outer & middle gear, 64 mm for inner gear

Item no.	Code	DESCRIPTION	Price Euro	INTERCHANGEABILITY			
				CU2-M 2X9 Integral	CU2-R 130 Integral	CU2-M TR ISIS	CU2-M 2x9 ISIS
1	CU23R	Integral Right Arm with Axle 170-172,5-175 mm	155,00	A	X	X	X
2	CU24L	Clamp Type Left Arm 170-172,5-175 mm	105,00	A	X	X	X
3	CU25R	4 Arm Spider for triple rings (110/64 mm B.C.D.)	71,00	B	X	X	X
4	CU006	Spider Lock Ring	4,80	A	A	A	A
5	CU18	Bolt for Play Adjustment	2,50	A	A	X	X
6	OR2056	O-Ring 2056 (I.D. 14 x 1,78 mm)	-	A	A	X	X
7	TCC515S	Allen Bolt M5x15 / Steel	0,20	A	A	X	X
8	CU1844O	Chain Ring 44T (104 mm B.C.D.)	50,20	X	X	A	X
9	CU1832M	Chain Ring 32T (104 mm B.C.D.)	29,00	X	X	A	X
10	CU2122I	Chain Ring 22T (64 mm B.C.D.)	14,80	X	X	A	X
11	CU004	Chainring Fixing Bolt & Nut (4 sets)	2,30	A	A	A	A
12	CU005	Inner Gear Fixing Bolt Unit (4 pcs)	1,5	X	X	A	X
13	OR2093	O-Ring 2093 (I.D. 23,52 x 1,78 mm)	-	A	A	X	X
14	CU19	Dust Shield (plastic)	2,00	A	A	X	X
15	BB37257	Bearing 6805 2RS 37x25x7 mm	11,00	A	A	X	X
16	CU20R CU20L	Right hand Cup (BC 1,37x24T) English Thread / Shell Width 68 mm Left hand Cup (BC 1,37x24T) English Thread / Shell Width 68 mm	10,50	A A	A A	X X	X X
17	CU22	Spacer 2,5 mm thick. DO NOT USE WITH 73 mm BB SHELLS	1,00	A	A	X	X

A: Same parts

B: Parts are usable, but different in material, appearance, finish, size.

X: Non-interchangeable

FRM

Front Crankset

CU2-M 2x9 Integral – New

2004 Prices for Italian consumers only

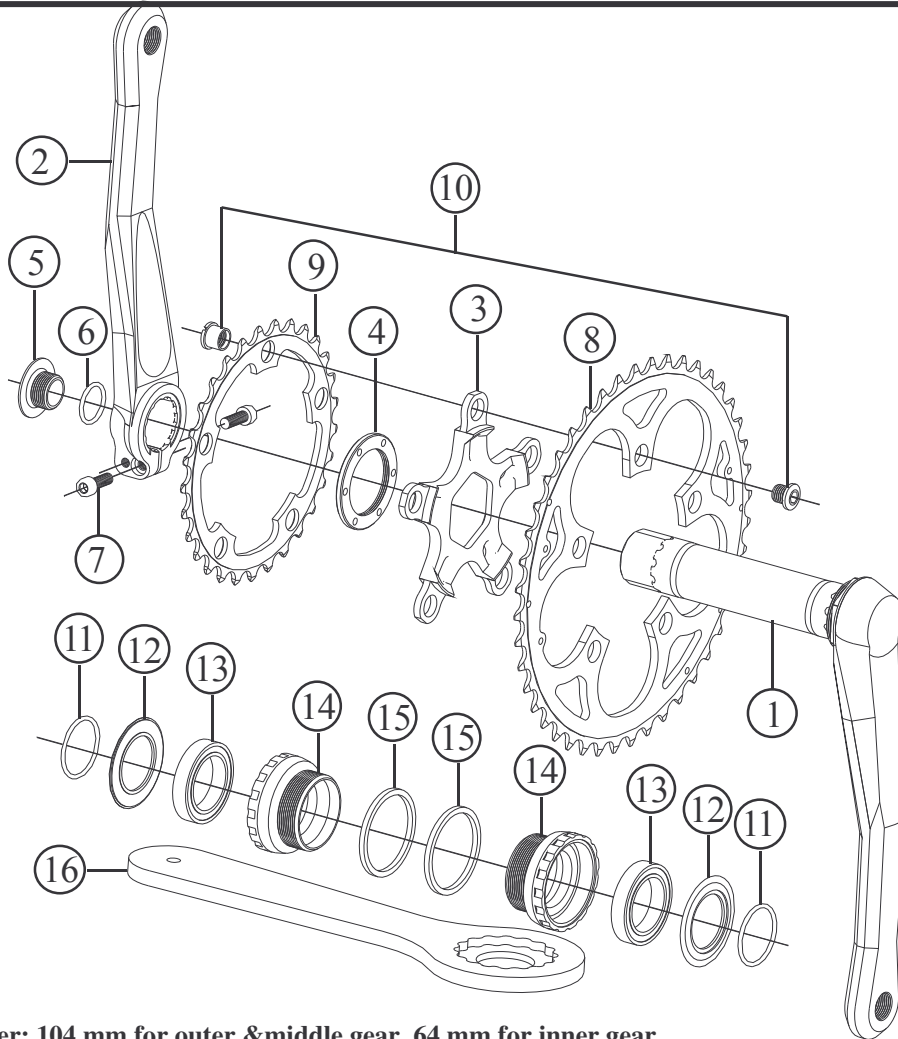

Bolt circle diameter: 104 mm for outer & middle gear, 64 mm for inner gear

Item no.	Code	DESCRIPTION	Price Euro	INTERCHANGEABILITY			
				CU2-M TR Integral	CU2-R 130 Integral	CU2-M TR ISIS	CU2-M 2x9 ISIS
1	CU23R	Integral Right Arm with Axle 170-172,5-175 mm	155,00	A	X	X	X
2	CU24L	Clamp Type Left Arm 170-172,5-175 mm	105,00	A	X	X	X
3	CU25R	5 Arm Spider (94 mm B.C.D.)	71,00	B	X	X	X
4	CU006	Spider Lock Ring	4,80	A	A	A	A
5	CU18	Bolt for Play Adjustment	2,50	A	A	X	X
6	OR2056	O-Ring 2056 (I.D. 14 x 1,78 mm)	-	A	A	X	X
7	TCC515S	Allen Bolt M5x15 / Steel	0,20	A	A	X	X
8	CU19440	Chain Ring 44T (94 mm B.C.D.)	53,70	X	X	X	A
9	CU1929I	Chain Ring 29T (94 mm B.C.D.)	25,50	X	X	X	A
10	CU004	Chainring Fixing Bolt & Nut (4 sets)	2,30	A	A	A	A
11	OR2093	O-Ring 2093 (I.D. 23,52 x 1,78 mm)	-	A	A	X	X
12	CU19	Dust Shield (plastic)	2,00	A	A	X	X
13	BB37257	Bearing 6805 2RS 37x25x7 mm	11,00	A	A	X	X
14	CU20R CU20L	Right hand Cup (BC 1,37x24T) English Thread / Shell Width 68 mm Left hand Cup (BC 1,37x24T) English Thread / Shell Width 68 mm	10,50	A A	A A	X X	X X
15	CU22	Spacer 2,5 mm thick. DO NOT USE WITH 73 mm BB SHELLS	1,00	A	A	X	X
16	CU26	Tool for Bottom Bracket Cups	20,00	A	A	X	X

A: Same parts

B: Parts are usable, but different in material, appearance, finish, size.

X: Non-interchangeable

Specifications are subject to change without notice

FRM

Bottom Bracket Assembly CU2-BB ISIS AL **Modified**

2004 Prices for Italian consumers only

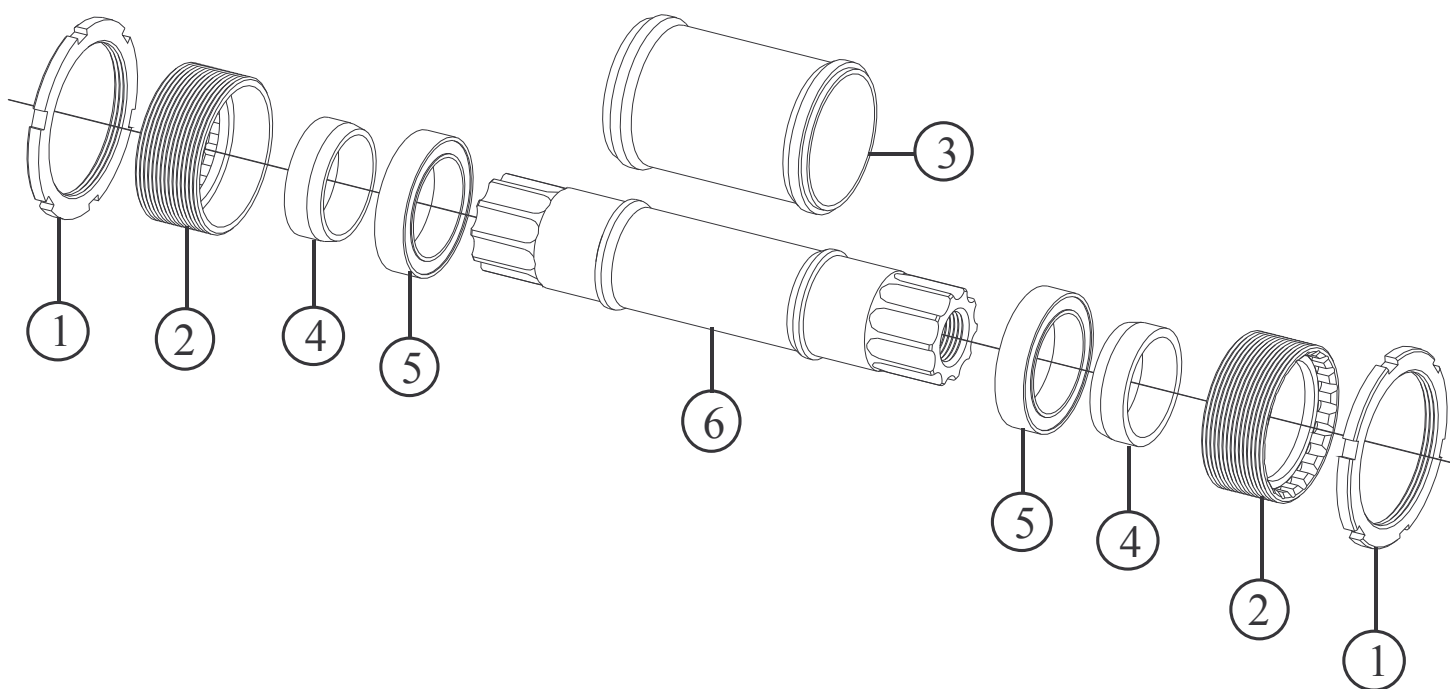

Spindle length: 108 or 113 mm

Item no.	Code	DESCRIPTION	Price Euro	Interchangeability		
				ISIS 2003 108 mm	ISIS 2003 113 mm	CU2-BB Quadro
1	BB001R	Right hand Lock-Ring (BC 1,37"x24T) English Thread for Shell Width 68 mm	4,60	A	A	A
	BB001L	Left hand Lock-Ring (BC 1,37"x24T) English Thread for Shell Width 68 mm		A	A	A
1	BB002	Right hand Lock-Ring (M36x24T) Italian Thread for Shell Width 70 mm	4,60	A	A	A
2	BB003AR	Right hand Cup (BC 1,37"x24T) English Thread for Shell Width 68 mm	10,30	X	X	X
	BB003AL	Left hand Cup (BC 1,37"x24T) English Thread for Shell Width 68 mm		X	X	X
2	BB004A	Right hand & Left hand Cup (M36x24T) Italian Thread for Shell Width 70 mm	10,30	X	X	X
3	BB013	Sleeve for English Tread Shells Width 68 or 73 mm	2,00	X	X	X
3	BB014	Sleeve for Italian Tread Shells Width 70 mm	2,00	X	A	X
4	BB008	Male Shoulder: 8,5 mm long for 113 mm spindle	1,00	X	A	X
4	BB009	Male Shoulder: 6,0 mm long for 108 mm spindle	1,00	A	X	X
5	BB31227	Bearing 31x22x7 mm MR2231 2RS (full ball)	7,50	A	A	X
6	BB011	Alloy spindle 108 mm long	54,00	A	X	X
6	BB012	Alloy spindle 113 mm long	54,00	B	A	X

Note: Modified parts from model 2003

A: Same parts

B: Parts are usable, but different in material, appearance, finish, size.

X: Non-interchangeable

Specifications are subject to change without notice

FRM

Bottom Bracket Assembly

CU2-BB Quadro Ti (Unchanged)

2004 Prices for Italian consumers only

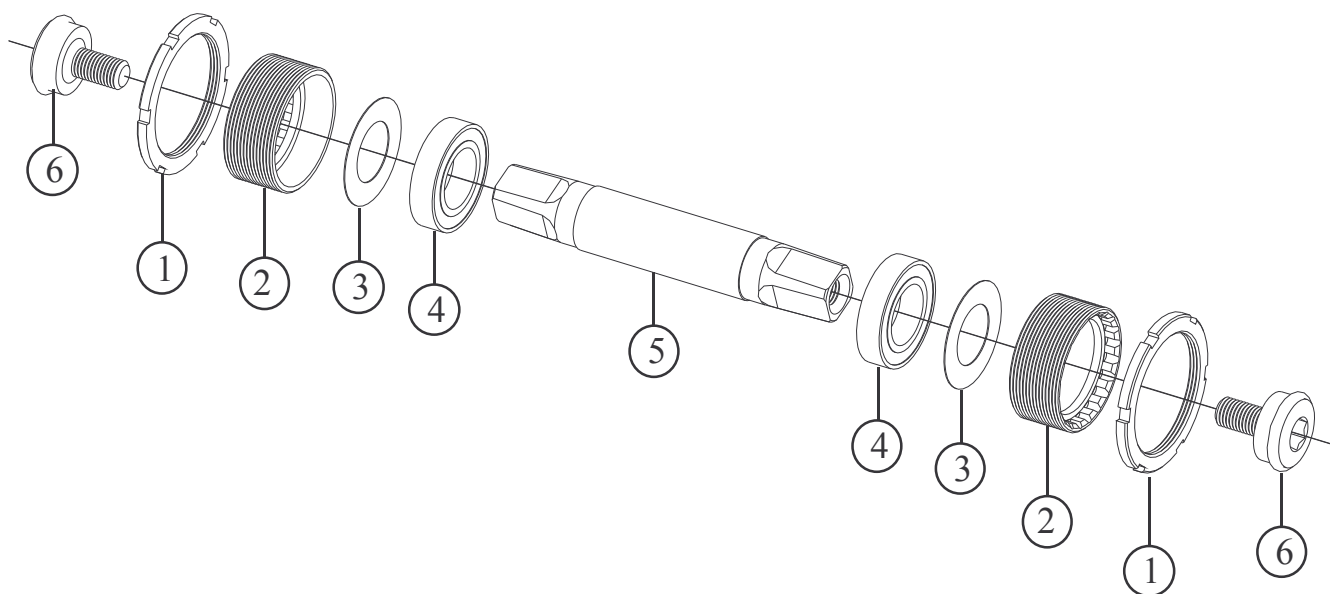

Spindle length: ISO 102 mm, JIS 103, 107, 110 or 115 mm

Item no.	Code	DESCRIPTION	Price Euro	Interchangeability	
				CU2-BB ISIS	
1	BB001R BB001L	Right hand Lock-Ring (BC 1,37"x24T) English Thread for Shell Width 68 mm Left hand Lock-Ring (BC 1,37"x24T) English Thread for Shell Width 68 mm	4,60	A A	
1	BB002	Right hand Lock-Ring (M36x24T) Italian Thread for Shell Width 70 mm	4,60	A	
2	BB005R BB005L	Right hand Cup (BC 1,37"x24T) English Thread for Shell Width 68 mm Left hand Cup (BC 1,37"x24T) English Thread for Shell Width 68 mm	10,30	X X	
2	BB006	Right hand & Left hand Cup (M36x24T) Italian Thread for Shell Width 70 mm	10,30	X	
3	BB013	Dust Shield	0,25	X	
4	BB30177	Bearing 30x17x7 mm 6903 2RS	11,00	X	
5	BB015	Titanium spindle ISO102 mm long (for Campy)	74,50	X	
5	BB016	Titanium spindle JIS103 mm long	74,50	X	
5	BB017	Titanium spindle JIS107 mm long	74,50	X	
5	BB018	Titanium spindle JIS110 mm long	74,50	X	
5	BB019	Titanium spindle JIS115 mm long	74,50	X	
6	BB020	Optional Crank Fixing Bolts in Light Alloy	4,30	X	

A: Same parts

B: Parts are usable, but different in material, appearance, finish, size.

X: Non-interchangeable

Specifications are subject to change without notice

FRM

Front Hub for Road & MTB

FL COMP - New

2004 Prices for Italian consumers only

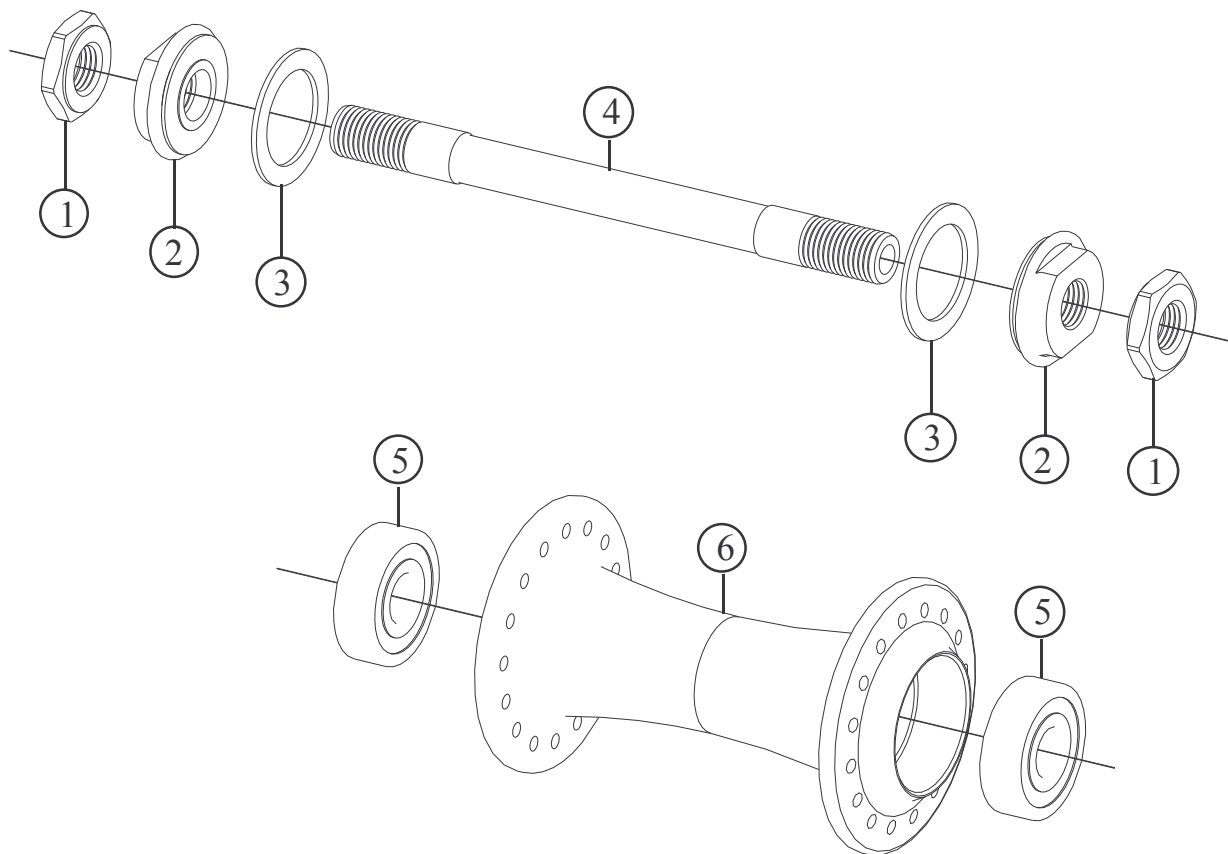

ALSO SUPPLIED AS WHEELSET: FL-R11SD and FL-M11

A: Same parts

Item no.	Code	DESCRIPTION	Price Euro	INTERCHANGEABILITY						
				FL Pro	FL-R Feather	FL-M Comp Disc	FL-M Pro Disc	SP Comp	SP Pro	SP-R Feather
1	FH01A	Lock Nut: M9 x 17 mm / Thickness 4,5 mm / Steel	1,50	X	B	A	X	A	X	B
2	FH02D	Inner Nut: M9 x 16 mm / Thickness 7 mm / Light Alloy	3,00	X	X	A	A	X	X	X
3	3FH02DS	Rubber Seal: 24x17x1	0,25	X	X	A	A	X	X	X
4	FH04A	Hub Axle 109 mm / Dia. 9 mm / Steel	10,30	X	B	A	X	A	X	B
5	FH2497	Bearing 24x9x7 mm 609 2RS	7,70	X	X	A	X	A	X	X
6	FH07F24	Hub Body 24 holes / Light Alloy	45,00	A	X	X	X	X	X	X
6	FH07F28	Hub Body 28 holes / Light Alloy	45,00	A	X	X	X	X	X	X
6	FH07F32	Hub Body 32 holes / Light Alloy	45,00	A	X	X	X	X	X	X

A: Same parts

B: Parts are usable, but different in material, appearance, finish, size.

X: Non-interchangeable

Specifications are subject to change without notice

FRM

Front Hub for Road & MTB

FL PRO - New

2004 Prices for Italian consumers only

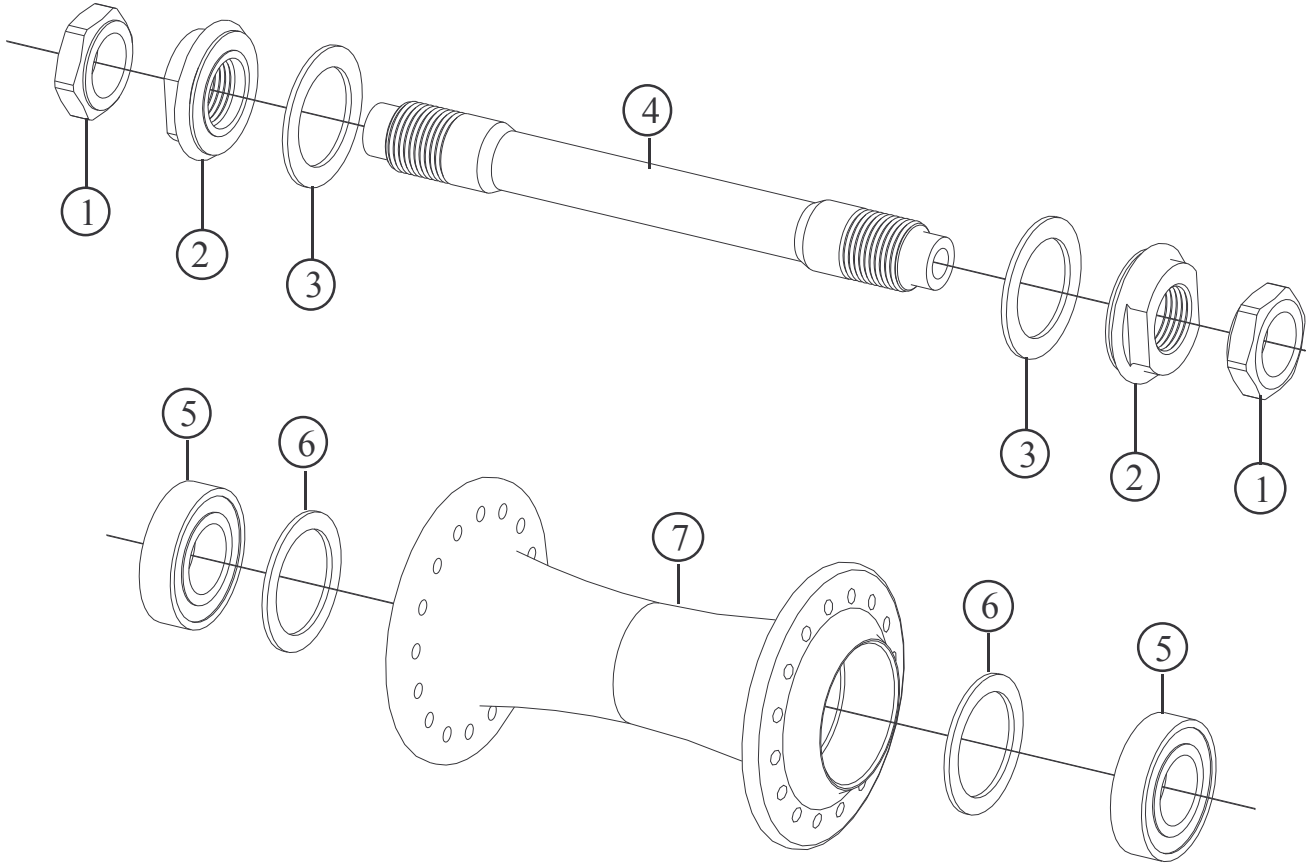

Item no.	Code	DESCRIPTION	Price Euro	INTERCHANGEABILITY						
				FL Comp	FL-R Feather	FL-M Comp Disc	FL-M Pro Disc	SP Comp	SP Pro	SP-R Feather
1	FH01D	Lock Nut: M9 x 17 mm / Thickness 4,5 mm / Light Alloy	1,90	B	X	X	X	X	X	X
2	FH02D	Inner Nut: M9 x 16 mm / Thickness 7 mm / Light Alloy	3,00	A	X	A	A	X	X	X
3	3FH02DS	Rubber Seal: 24x17x1	0,25	A	X	A	A	X	X	X
4	FH04B	Hub Axle 109 mm / Dia. 12 mm / Light alloy	16,50	X	X	X	A	X	A	X
5	HB24126	Bearing 24x12x6 mm 6901 2RS	8,40	X	X	X	A	X	A	X
6	FH05A	Bearing Spacer 23,8x18x1 / Light Alloy	0,50	X	X	X	A	X	A	X
7	FH07F24	Hub Body 24 holes / Light Alloy	45,00	A	X	X	X	X	X	X
7	FH07F28	Hub Body 28 holes / Light Alloy	45,00	A	X	X	X	X	X	X
7	FH07F32	Hub Body 32 holes / Light Alloy	45,00	A	X	X	X	X	X	X

A: Same parts

B: Parts are usable, but different in material, appearance, finish, size.

X: Non-interchangeable

Specifications are subject to change without notice

FRM

Front Hub for Road Only

FL-R FEATHER (Unchanged)

2004 Prices for Italian consumers only

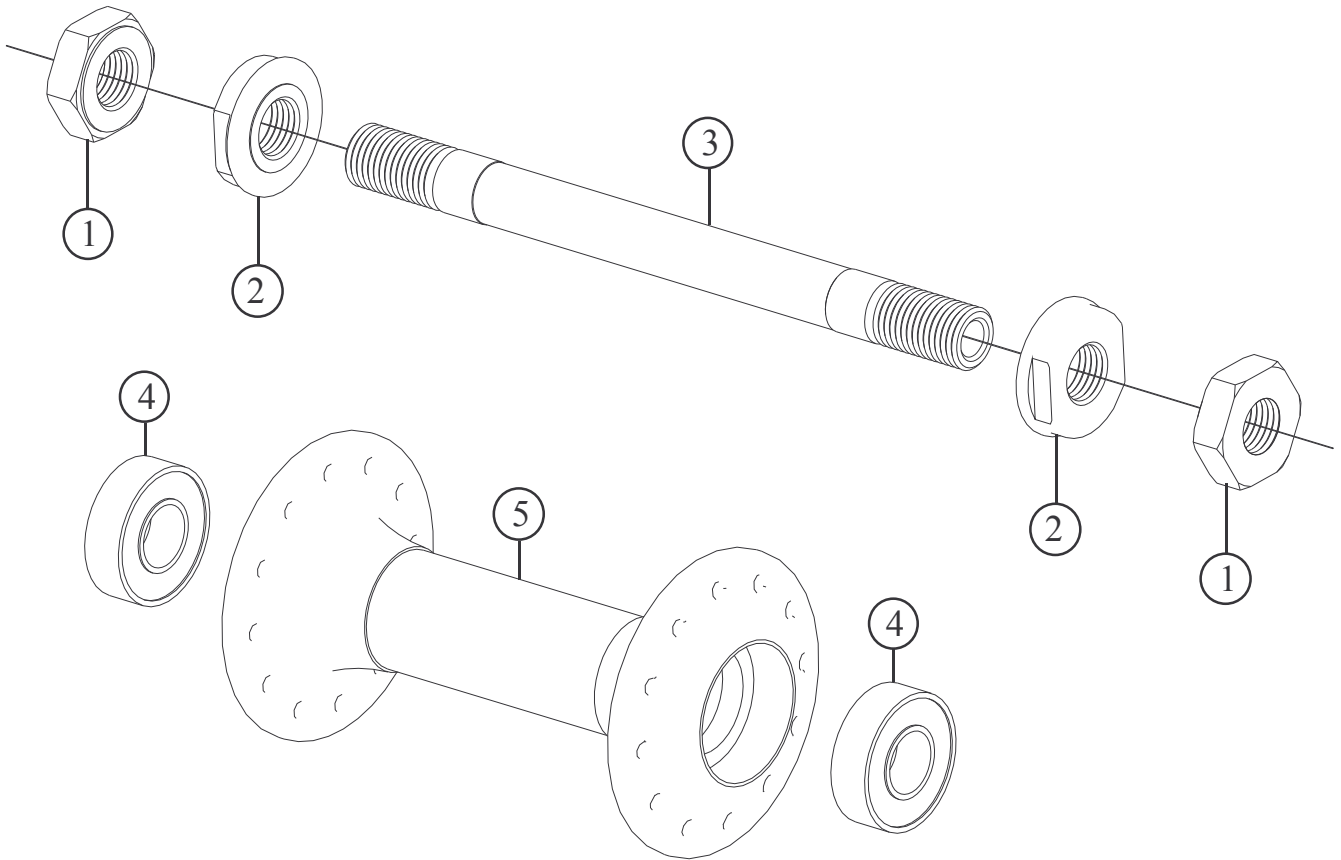

ALSO SUPPLIED AS WHEELSET: FL-R CARBON

Item no.	Code	DESCRIPTION	Price Euro	INTERCEANGEABILITY						
				FL Comp	FL Pro	FL-M Comp Disc	FL-M Pro Disc	SP Comp	SP Pro	SP-R Feather
1	FH003	Lock Nut: M9 x 17 mm / Thickness 5,5 mm / Light Alloy	1,90	B	X	B	X	B	X	A
2	FH02D	Inner Nut: M9 x 16 mm / Dia. 20 mm / Light Alloy	3,00	X	X	X	X	X	X	A
3	FH04C	Hub Axle 109 mm / Dia. 9mm / Light alloy	16,50	B	X	B	X	B	X	A
4	HB2097	Bearing 20x9x7 mm 2RS	9,90	X	X	X	X	X	X	A
5	FH06B20	Hub Body 20 h: Alloy Flanges and Carbon Fibre Centre	70,00	X	X	X	X	X	X	X
5	FH07B24	Hub Body 24 h: Alloy Flanges and Carbon Fibre Centre	70,00	X	X	X	X	X	X	X
5	FH07B28	Hub Body 28 h: Alloy Flanges and Carbon Fibre Centre	70,00	X	X	X	X	X	X	X
5	FH07B32	Hub Body 32 h: Alloy Flanges and Carbon Fibre Centre	70,00	X	X	X	X	X	X	X

A: Same parts

B: Parts are usable, but different in material, appearance, finish, size.

X: Non-interchangeable

FRM

Front Hub for MTB

FL-M COMP DISC (Unchanged)

2004 Prices for Italian consumers only

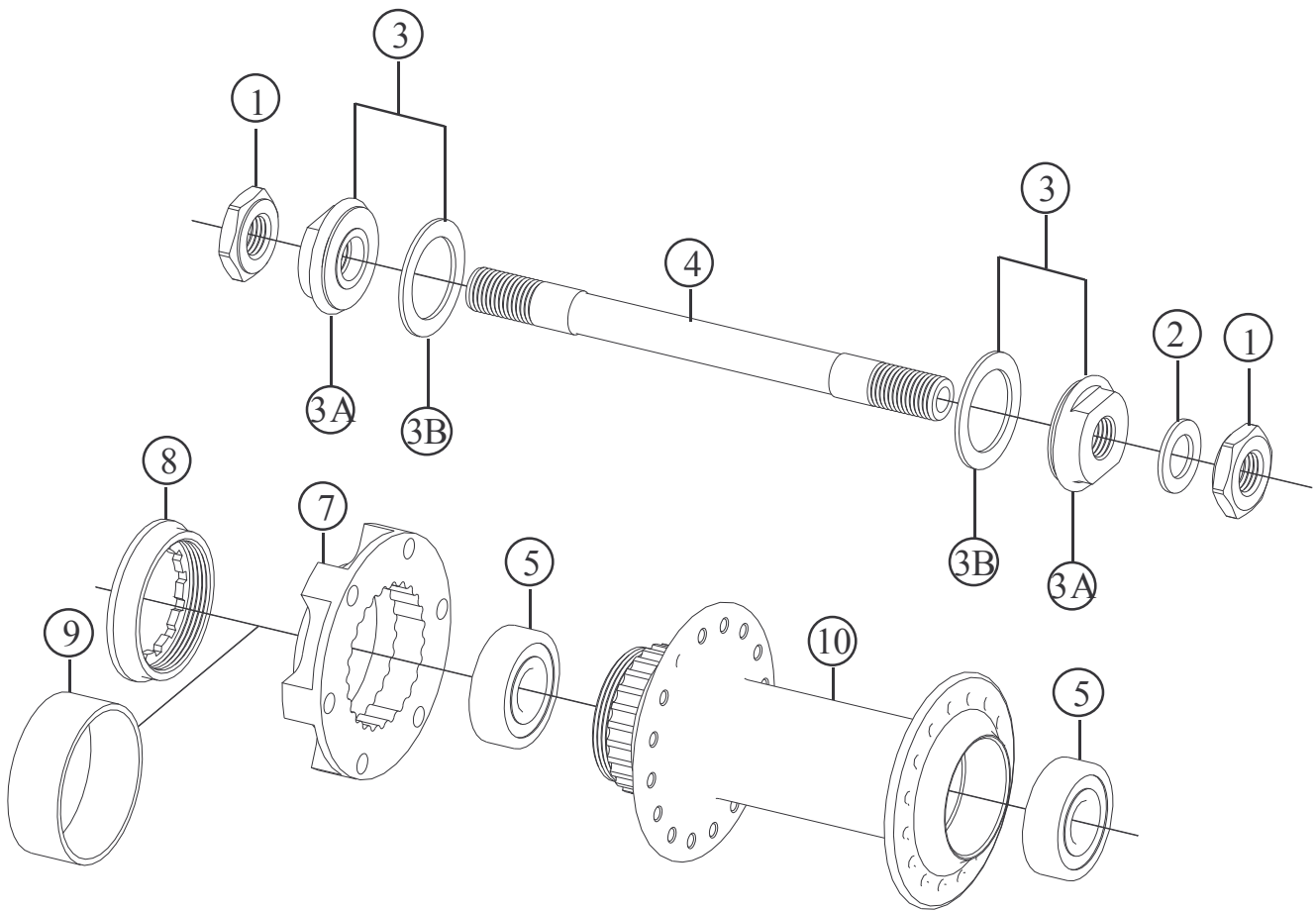

ALSO SUPPLIED AS WHEELSETS: FL-M11DISC AND FL-M10DISC

Item no.	Code	DESCRIPTION	Price Euro	INTERCHANGEABILITY						
				FL Comp	FL Pro	FL-R Feather	FL-M Pro Disc	SP Comp	SP Pro	SP-R Feather
1	FH01A	Lock Nut: M9 x 17 mm / Thickness 4,5 mm / Steel	1,50	A	B	B	X	A	X	B
2	FH03A	Washer: 15x9x1 / Light Alloy	0,15	X	X	B	X	A	X	B
3	FH02X	Inner Nut Assembly with rubber seal	3,25	A	X	X	X	X	X	X
3A	FH02D	Inner Nut: M9 x 16 mm / Thickness 7 mm / Light Alloy	3,00	A	X	X	X	X	X	X
3B	FH02DS	Rubber Seal: 24x17x1	0,25	A	X	X	A	X	X	X
4	FH04A	Hub Axle 109 mm / Dia. 9 mm / Steel	10,30	A	X	B	X	A	X	B
5	HB2497	Bearing 24x9x7 mm 609 2RS	7,70	A	X	X	X	A	X	X
7	DH-DF1	Disc Flange: 6 Holes International Standard	22,70	X	X	X	A	X	X	X
8	DH-LR1	Lock Ring	8,30	X	X	X	A	X	X	X
9	DH-VB1	Plastic spacer for V-Brake use	4,15	X	X	X	A	X	X	X
10	FH07C28	Hub Body 28 holes / Light Alloy	47,00	X	X	X	A	X	X	X
10	FH07C32	Hub Body 32 holes / Light Alloy	47,00	X	X	X	A	X	X	X

A: Same parts

B: Parts are usable, but different in material, appearance, finish, size.

X: Non-interchangeable

Specifications are subject to change without notice

FRM

Front Hub for MTB

FL-M PRO DISC (Unchanged)

2004 Prices for Italian consumers only

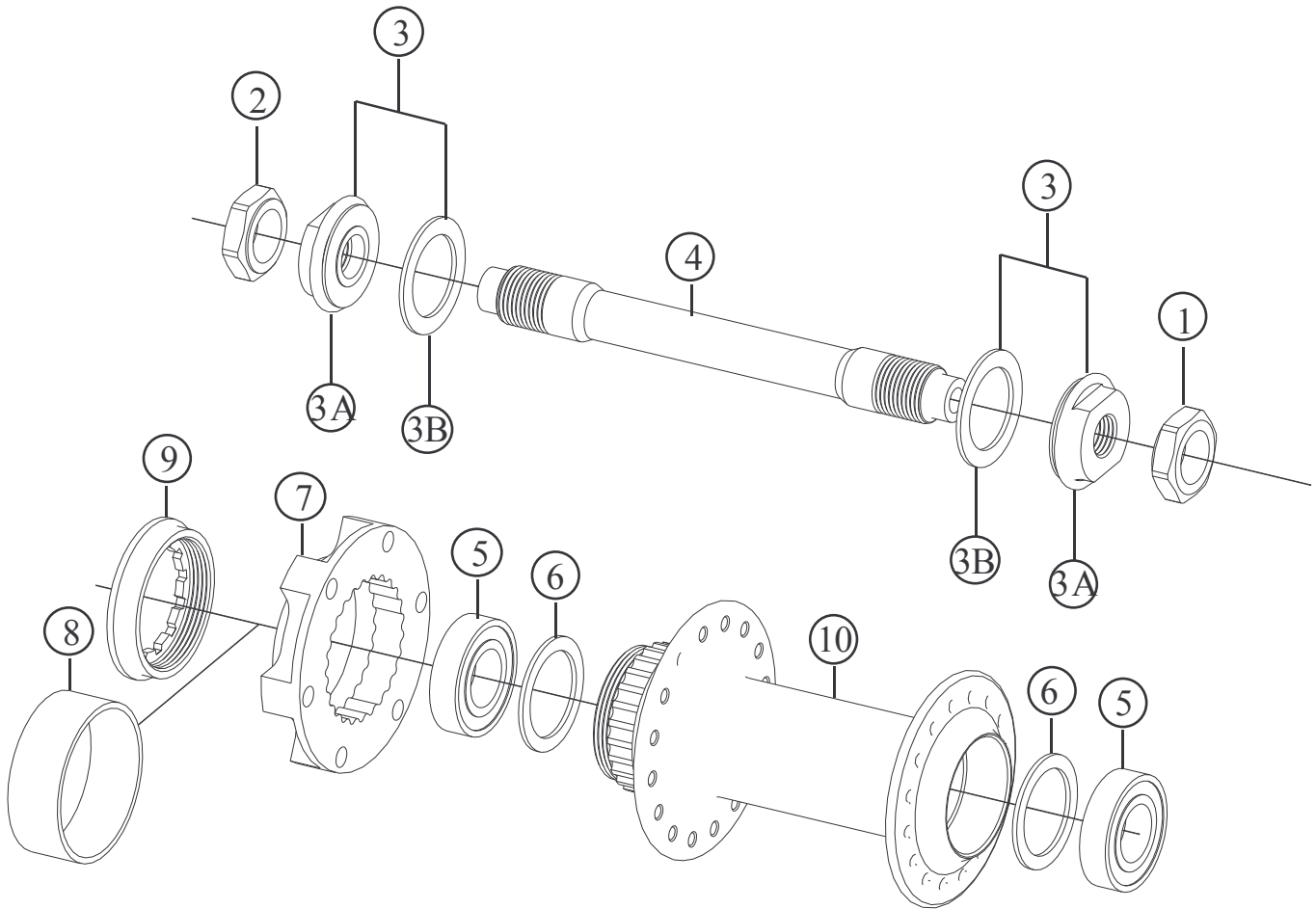

ALSO SUPPLIED AS WHEELSETS: FL-M12 DISC

Item no.	Code	DESCRIPTION	Price Euro	INTERCHANGEABILITY						
				FL Comp	FL Pro	FL-R Feather	FL-M Comp Disc	SP Comp	SP Pro	SP-R Feather
1	FH01B	Right Hand Lock Nut: M12 x 17mm / 5,5 mm / Light Alloy	1,90	X	A	X	X	X	A	X
2	FH01A	Left Hand Lock Nut: M12 x 17 mm / 4,5 mm / Steel	1,50	X	B	X	X	X	B	X
3	FH02XX	Inner Nut Assembly with rubber seal	3,25	X	X	X	A	X	X	X
3A	FH02E	Inner Nut: M12 x 16 mm / Thickness 7 mm / Light Alloy	3,00	X	X	X	X	X	X	X
3B	FH02ES	Rubber Seal: 24x17x1	0,25	X	X	X	A	X	X	X
4	FH04B	Hub Axle 109 mm / Dia. 12 mm / Light alloy	16,50	X	A	X	X	X	A	X
5	HB24126	Bearing 24x12x6 mm 6901 2RS	8,40	X	A	X	X	X	A	X
6	FH05A	Bearing Spacer 23,8x18x1 / Light Alloy	0,50	X	A	X	X	X	A	X
7	DH-DF1	Disc Flange: 6 Holes International Standard	22,70	X	X	X	A	X	X	X
8	DH-VB1	Plastic spacer for V-Brake use	8,30	X	X	X	A	X	X	X
9	DH-LR1	Lock Ring	4,15	X	X	X	A	X	X	X
10	FH07C28	Hub Body 28 holes / Light Alloy	47,00	X	X	X	A	X	X	X
10	FH07C32	Hub Body 32 holes / Light Alloy	47,00	X	X	X	A	X	X	X

A: Same parts

B: Parts are usable, but different in material, appearance, finish, size.

X: Non-interchangeable

Specifications are subject to change without notice

FRM

Front Hub for Road & MTB
SP COMP (Unchanged)

2004 Prices for Italian consumers only

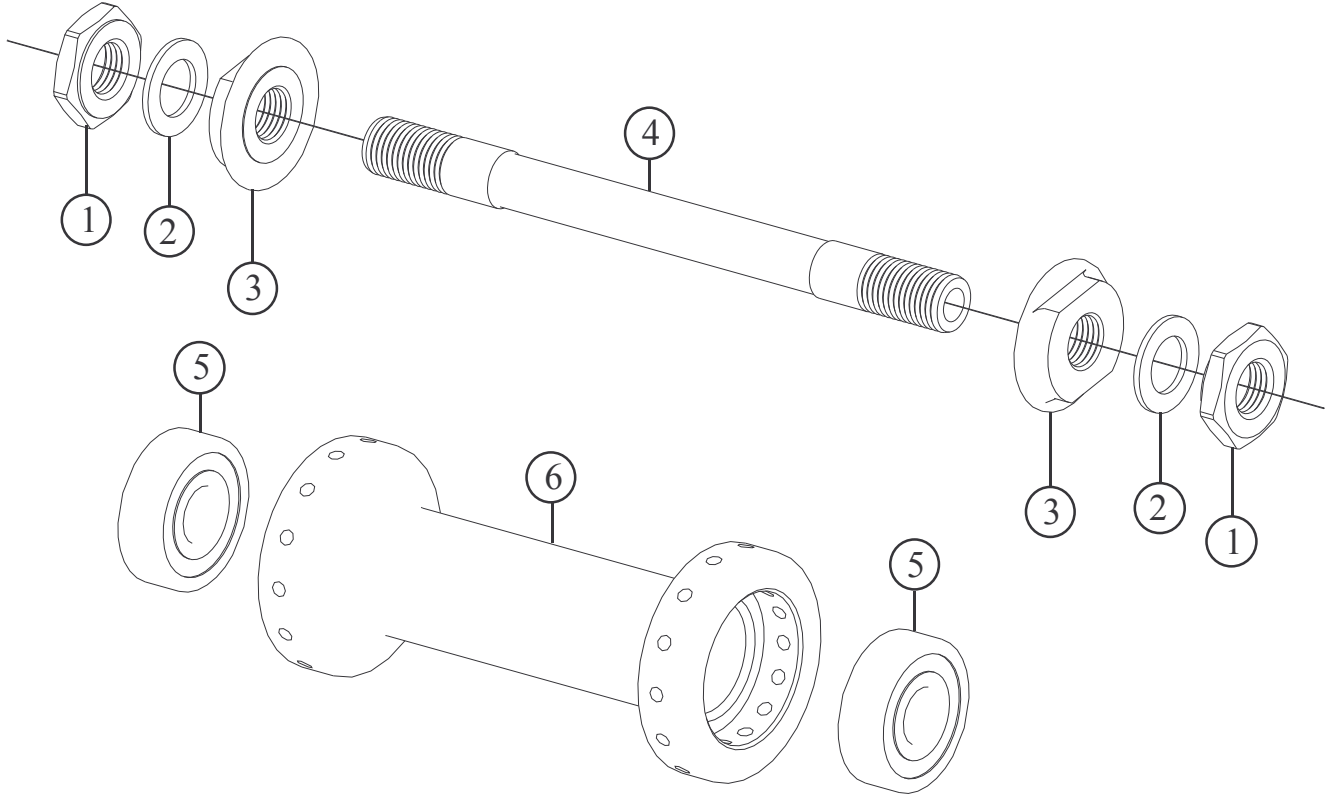

SUPPLIED AS WHEELSETS: SP-M11 AND SP-R11

Item no.	Code	DESCRIPTION	Price Euro	INTERCHANGEABILITY						
				FL Comp	FL Pro	FL-R Feather	FL-M Comp Disc	FL-M Pro Disc	SP Pro	SP-R Feather
1	FH01A	Lock Nut: M9 x 17 mm / Thickness 4,5 mm / Steel	1,50	A	X	B	A	X	X	B
2	FH03A	Washer: 15x9x1 / Light Alloy	0,15	X	X	A	A	X	X	A
3	FH02A	Inner Nut: M9 x 16 mm / Dia 24 / Light Alloy	3,00	X	X	X	X	X	X	X
4	FH04A	Hub Axle 109 mm / Dia. 9 mm / Steel	10,30	A	X	B	A	X	X	B
5	HB2497	Bearing 24x9x7 mm 609 2RS	7,70	A	X	X	A	X	X	X
6	FH07D24	Hub Body 24 h: Straight-Pull Type / Light Alloy	40,00	X	X	X	X	X	A	X

A: Same parts
 B: Parts are usable, but different in material, appearance, finish, size, etc.
 X: Non-interchangeable

Specifications are subject to change without notice

FRM

Front Hub for Road & MTB
SP PRO (Unchanged)

2004 Prices for Italian consumers only

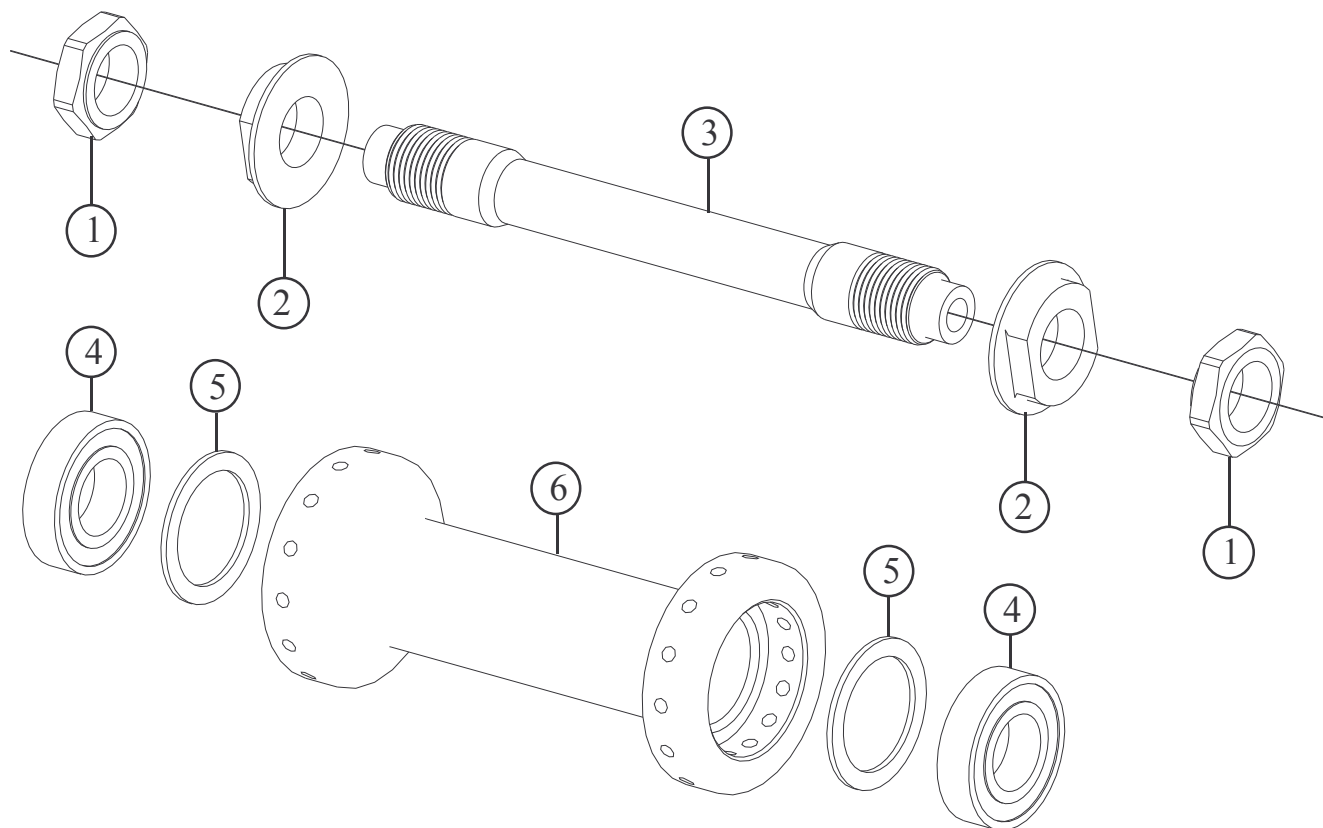

SUPPLIED AS WHEELSETS: SP-M12 AND SP-R12

Item no.	Code	DESCRIPTION	Price Euro	INTERCHANGEABILITY						
				FL Comp	FL Pro	FL-R Feather	FL-M Comp Disc	FL-M Pro Disc	SP Comp	SP-R Feather
1	FH01B	Lock Nut: M12 x 17 mm / Thickness 5,5 mm / Light Alloy	1,90	X	A	X	X	B	X	X
2	FH02B	Inner Nut: M12 x 16 mm / Dia. 24 mm / Light Alloy	3,00	X	X	X	X	X	X	X
3	FH04B	Hub Axle 109 mm / Dia. 12 mm / Light alloy	16,50	X	A	X	X	A	X	X
4	HB24126	Bearing 24x12x6 mm 6901 2RS	8,40	X	A	X	X	A	X	X
5	FH05A	Bearing Spacer 23,8x18x1 / Light Alloy	0,50	X	A	X	X	A	X	X
6	FH07D24	Hub Body 24 h: Straight-Pull Type / Light Alloy	40,00	X	X	X	X	X	A	X

A: Same parts
B: Parts are usable, but different in material, appearance, finish, size.
X: Non-interchangeable

Specifications are subject to change without notice

FRM

Front Hub for Road Only

SP-R FEATHER (Unchanged)

2004 Prices for Italian consumers only

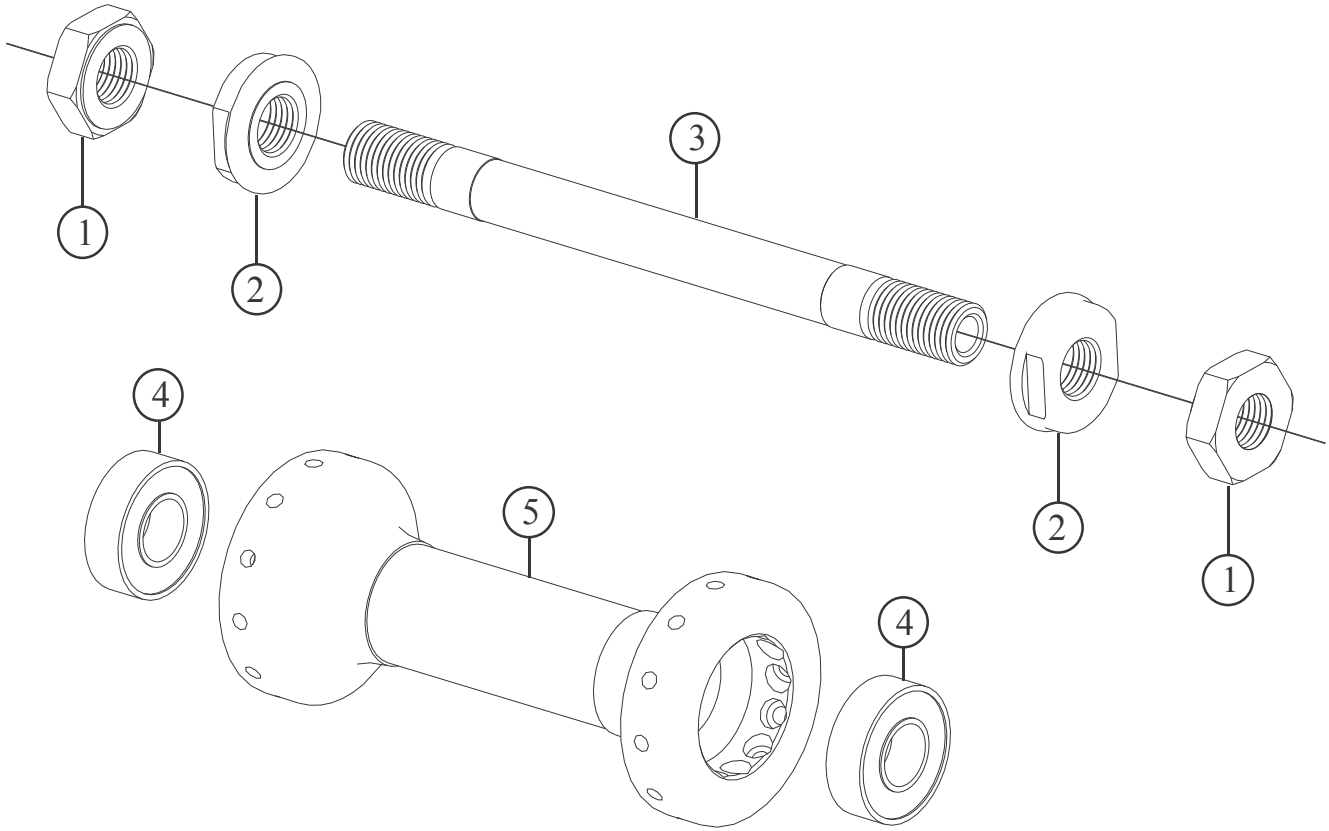

SUPPLIED AS WHEELSET SP-R21

Item no.	Code	DESCRIPTION	Price Euro	INTERCEANGEABILITY						
				FL Comp	FL Pro	FL-R Feather	FL-M Comp Disc	FL-M Pro Disc	SP Comp	SP Pro
1	FH01C	Lock Nut: M9 x 17 mm / Thickness 5,5 mm / Light Alloy	1,90	B	X	A	B	X	B	X
2	FH02C	Inner Nut: M9 x 16 mm / Dia. 20 mm / Light Alloy	3,00	X	X	A	X	X	X	X
3	FH04C	Hub Axle 109 mm / Dia. 9mm / Light alloy	16,50	B	X	A	B	X	B	X
4	HB2097	Bearing 20x9x7 mm 2RS	9,90	X	X	A	X	X	X	X
5	FH07E24	Hub Body 24 h: Alloy Flanges and Carbon Fibre Centre	65,00	X	X	X	X	X	X	X

A: Same parts
 B: Parts are usable, but different in material, appearance, finish, size.
 X: Non-interchangeable

FRM

Rear Hub for Road and MTB

FL-R COMP SD & FL-M COMP (SD) – New

2004 Prices for Italian consumers only

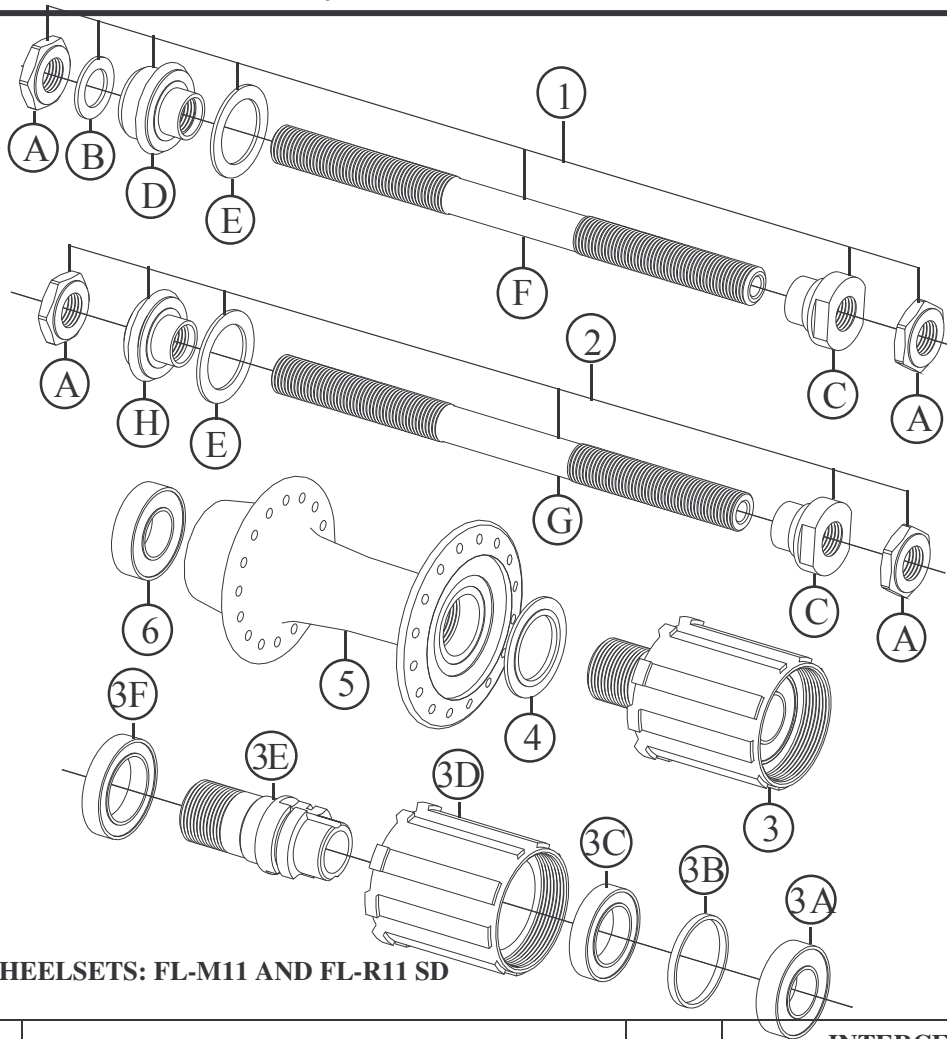

SUPPLIED AS WHEELSETS: FL-M11 AND FL-R11 SD

Item no.	Code	DESCRIPTION	Price Euro	INTERCHANGEABILITY						
				FL Pro SD	FL-R Team SD	FL-M Comp Disc	FL-M Pro Disc	SP Comp SD	SP Pro SD	SP-R Team SD
1	RH00CMS	MTB Hub Axle Assembly (145 mm) / Steel	19,70	X	X	X	X	X	X	X
2	RH00CRS	Road Hub Axle Assembly (140,6 mm) / Steel	19,55	X	X	X	X	X	X	X
A	RH01A	Hand Lock Nut: M10 x 17 mm / 4,5 mm / Steel	1,50	B	B	A	B	A	B	B
B	RH02GRL	Right Hand Washer: 16x10x1 / Light Alloy	0,15	X	X	A	X	A	X	X
C	RH02CR1	Right Hand Dust Shield / Light Alloy	3,00	X	X	A	X	X	X	X
D	RH02ELN	Inner Nut: M10 x 16 mm / 16,5 mm long / Light Alloy	3,00	A	X	A	A	X	X	X
E	RH02ELS	Rubber Seal: 24x17x1	0,25	A	X	A	A	X	X	X
F	RH03BS	Hub Axle 145,6 mm / Dia. 10 mm / Steel	10,30	B	X	A	B	A	B	X
G	RH03AS	Hub Axle 140,6 mm / Dia. 10 mm / Steel	10,30	B	B	X	X	A	B	B
H	RH02ELM	Inner Nut: M10 x 16 mm / 12,5 mm long / Light Alloy	3,00	A	X	X	X	X	X	X
3	RH4SD16S	Freehub Body Ass.: Sly Device 16S / Light Alloy-Steel	85,50	B	B	A	B	A	B	B
3A	HB24126	Freewheel Body Outer Bearing 24x12x6 mm 6901 2RS	8,40	A	A	A	A	A	A	A
3B	RH04SL1	Freewheel Body Bearing Spacer / Light Alloy	0,50	A	A	A	A	A	A	A
3C	HB24155	Freewheel Body Middle Bearing 24 x 15 x 5 mm 6802 2RS	9,50	A	A	A	A	A	A	A
3D	RH04SLS	Freewheel Body for Shimano / Light Alloy	29,00	A	A	A	A	A	A	A
3D	RH04SLC	Freewheel Body for Campagnolo / Light Alloy	29,00	A	A	X	X	A	A	A
3E	RH04SD4	Freewheel Body Fixing Bolt M16 Steel	25,00	B	B	A	B	A	B	B
3F	HB26175	Freewheel Body Inner Bearing 26 x 17 x 5 mm 6803 2RS	10,90	A	A	A	A	A	A	A
4	RH04SL3	Freewheel Body Washer / Hardened Steel	3,00	A	A	A	A	A	A	A
5	RH05F28	Hub Body M16 28 holes / Light alloy	54,00	A	X	X	X	X	X	X
5	RH05F32	Hub Body M16 32 holes / Light alloy	54,00	A	X	X	X	X	X	X
6	HB24126	Bearing 24x12x6 mm 6901 2RS	8,40	A	A	A	A	A	A	A

A: Same parts

B: Parts are usable, but different in material, appearance, finish, size, etc.

X: Non-interchangeable

FRM

Rear Hub for Road & MTB

FL-R PRO SD & FL-M PRO (SD) – New

2004 Prices for Italian consumers only

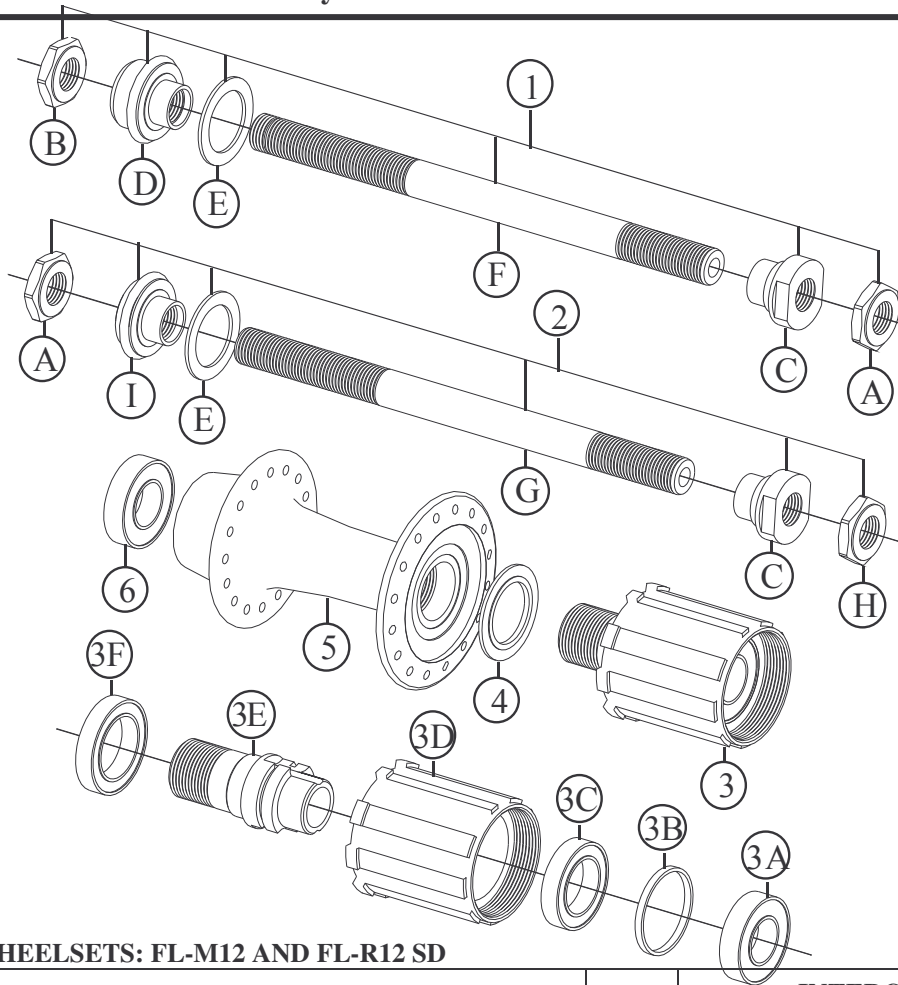

SUPPLIED AS WHEELSETS: FL-M12 AND FL-R12 SD

Item no.	Code	DESCRIPTION	Price Euro	INTERCHANGEABILITY						
				FL Comp SD	FL-R Team SD	FL-M Comp Disc (SD)	FL-M Pro Disc (SD)	SP Comp SD	SP Pro SD	SP-R Team SD
1	RH00CMA	MTB Hub Axle Assembly (145 mm) / Light Alloy	28,65	X	X	X	X	X	X	X
2	RH00CRA	Road Hub Axle Assembly (140,6 mm) / Light Alloy	28,25	X	X	X	X	X	X	X
A	RH01B	Lock Nut: M10 x 17 mm / 4,5 mm / Light Alloy	1,90	B	X	B	A	B	A	X
B	RH01C	Lock Nut: M10 x 17 mm / 5,5 mm / Light Alloy	1,90	X	X	X	A	X	X	X
C	RH02CR	Right Hand Inner Nut: M10 x 16 mm / Light Alloy	3,00	A	A	A	A	A	A	A
D	RH02ELN	Inner Nut: M10 x 16 mm / 16,5 mm long / Light Alloy	3,00	X	X	A	A	X	X	X
E	RH02ELS	Rubber Seal: 24x17x1	0,25	X	X	A	A	X	X	X
F	RH03BA	Hub Axle 145,6 mm / Dia. 10 mm / Light alloy	18,60	B	X	B	A	B	A	X
G	RH03AA	Hub Axle 140,6 mm / Dia. 10 mm / Light alloy	18,60	B	A	X	X	B	A	A
H	RH01A	Lock Nut: M10 x 17 mm / 4,5 mm / Steel	1,50	A	X	A	B	A	B	X
I	RH02ELM	Inner Nut: M10 x 16 mm / 12,5 mm long / Light Alloy	3,00	X	X	X	X	X	X	X
3	RH4SD16T	Freehub Body Ass.: Sly Device 16T / Light Alloy-Titanium	98,90	B	X	B	A	B	A	X
3A	HB24126	Freewheel Body Outer Bearing 24x12x6 mm 6901 2RS	8,40	A	A	A	A	A	A	A
3B	RH04SL1	Freewheel Body Bearing Spacer / Light Alloy	0,50	A	A	A	A	A	A	A
3C	HB24155	Freewheel Body Middle Bearing 24 x 15 x 5 mm 6802 2RS	9,50	A	A	A	A	A	A	A
3D	RH04SLS	Freewheel Body for Shimano / Light Alloy	29,00	A	A	A	A	A	A	A
3D	RH04SLC	Freewheel Body for Campagnolo / Light Alloy	29,00	A	A	X	X	A	A	A
3E	RH04SD3	Freewheel Body Fixing Bolt M16 Titanium	38,40	B	A	B	A	B	A	A
3F	HB26175	Freewheel Body Inner Bearing 26 x 17 x 5 mm 6803 2RS	10,90	A	A	A	A	A	A	A
4	RH04SL3	Freewheel Body Washer / Hardened Steel	3,00	A	A	A	A	A	A	A
5	RH05F28	Hub Body M16 28 holes / Light alloy	54,00	A	X	X	X	X	X	X
5	RH05F32	Hub Body M16 32 holes / Light alloy	54,00	A	X	X	X	X	X	X
6	HB24126	Bearing 24x12x6 mm 6901 2RS	8,40	A	A	A	A	A	A	A

A: Same parts. B: Parts are usable, but different in material, appearance, finish, size, etc. X: Non-interchangeable

FRM

Rear Hub for Road Only

FL-R TEAM SD - Modified

2004 Prices for Italian consumers only

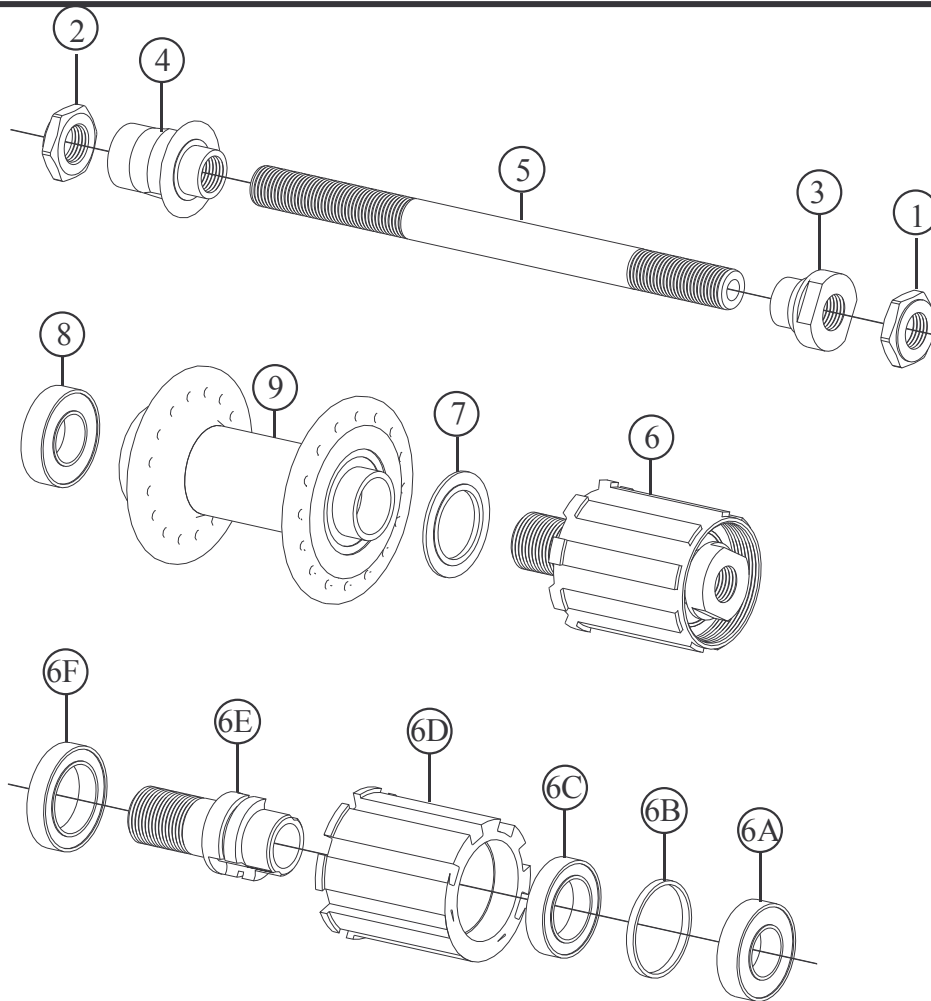

ALSO SUPPLIED AS WHEELSET FL-R CARBON SD

Item no.	Code	DESCRIPTION	Price Euro	INTERCHANGEABILITY						
				FL-R Comp SD	FL-R Pro SD	SP-R Comp SD	SP-R Pro SD	SP-R Team SD		
1	RH01A	Right Hand Lock Nut: M10 x 17 mm / 4,5 mm thick / Steel	1,50	A	A	A	A	A		
2	RH01B	Left hand Lock Nut: M10x17 mm / 4,5 mm / Light Alloy	1,90	B	A	B	A	A		
3	RH02CR	Right Hand Inner Nut: M10 x 16 mm / Light Alloy	3,00	A	A	A	A	A		
4	RH02DL	Left Hand Inner Nut: M10 x 16 mm / Light Alloy	3,50	X	X	A	A	A		
5	RH03AA	Hub Axle 140,6 mm / Dia. 10 mm / Light alloy	18,60	B	A	B	A	A		
6	RHSD15	Freewheel Body: Sly Device 15T / Light Alloy-Titanium	89,90	X	X	X	X	A		
6A	HB24126	Freewheel Body Outer Bearing 24x12x6 mm 6901 2RS	8,40	A	A	A	A	A		
6B	RH04SL1	Freewheel Body Bearing Spacer / Light Alloy	0,50	A	A	A	A	A		
6C	HB24155	Freewheel Body Middle Bearing 24 x 15 x 5 mm 6802 2RS	9,50	A	A	A	A	A		
6D	RH04SLS	Freewheel Body for Shimano / Light Alloy	29,00	A	A	A	A	A		
6D	RH04SLC	Freewheel Body for Campagnolo / Light Alloy	29,00	A	A	A	A	A		
6E	RH04SD2	Freewheel Body Fixing Bolt M15 Titanium	38,40	X	X	X	X	A		
6F	HB26175	Freewheel Body Inner Bearing 26 x 17 x 5 mm 6803 2RS	10,90	A	A	A	A	A		
7	RH04SL3	Freewheel Body Washer / Hardened Steel	3,00	A	A	A	A	A		
8	HB24126	Bearing 24x12x6 mm 6901 2RS	8,40	A	A	A	A	A		
9	RH05G24	Hub Body M15 24 h: Light Alloy Flanges / Carbon Fibre	145,00	X	X	X	X	X		
9	RH05G28	Hub Body M15 28 h: Light Alloy Flanges / Carbon Fibre	145,00	X	X	X	X	X		
9	RH05G32	Hub Body M15 32 h: Light Alloy Flanges / Carbon Fibre	145,00	X	X	X	X	X		

Note: Modified parts from model 2003

A: Same parts

B: Parts are usable, but different in material, appearance, finish, size.

X: Non-interchangeable

Specifications are subject to change without notice

FRM

Rear Hub for MTB

FL-M COMP DISC (SD) - Modified

2004 Prices for Italian consumers only

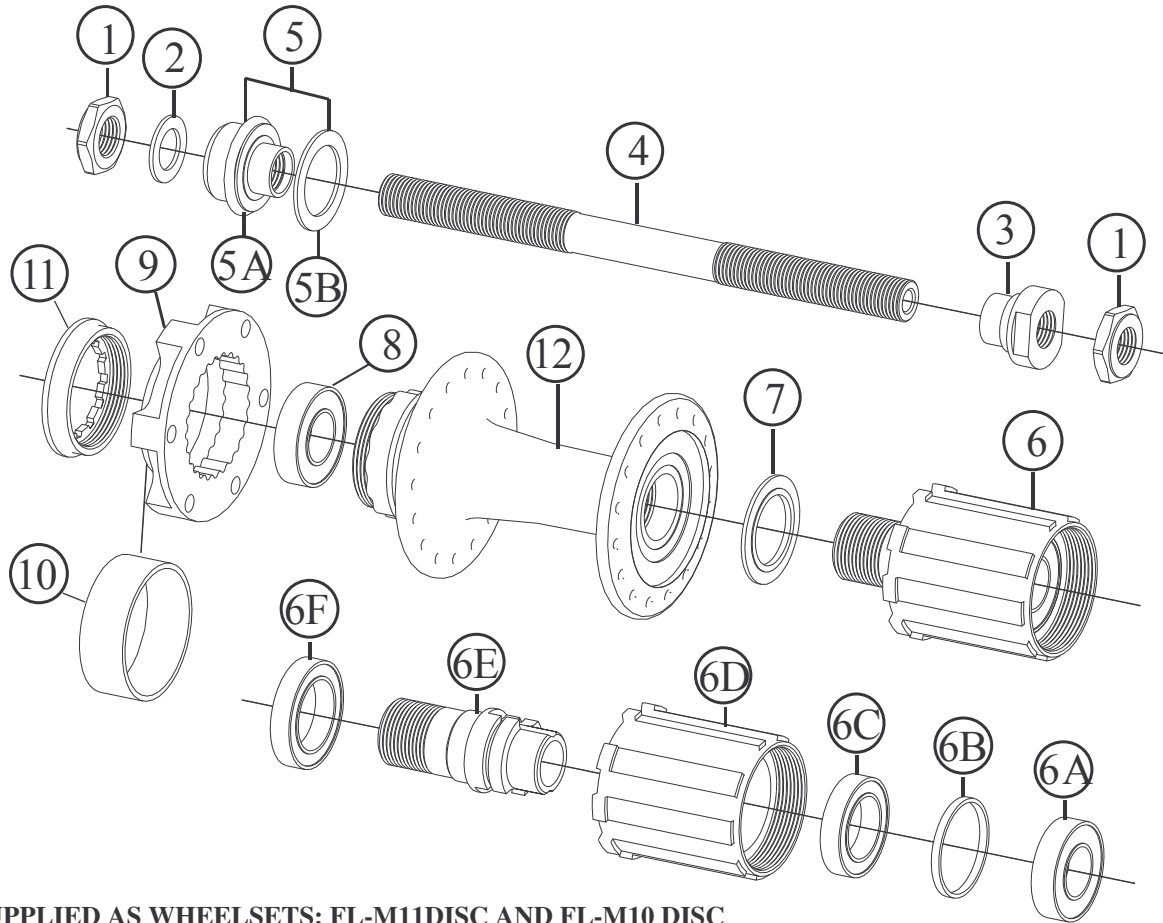

ALSO SUPPLIED AS WHEELSETS: FL-M11DISC AND FL-M10 DISC

Item no.	Code	DESCRIPTION	Price Euro	INTERCHANGEABILITY						
				FL-M Comp (SD)	FL-M Pro (SD)	FL-M Pro Disc	SP-M Comp (SD)	SP-M Pro (SD)		
1	RH01B	Hand Lock Nut: M10 x 17mm / 4,5 mm / Steel	1,5	A	B	B	A	B		
2	RH02GRL	Right & Left Hand Washer: 16x10x1 / Light Alloy	0,15	X	X	X	X	X		
3	RH02CR	Right Hand Inner Nut: M10 x 16 mm / Light Alloy	3,00	A	A	A	A	A		
4	RHO3BS	Hub Axle 145,6 mm / Dia. 10 mm / Steel	10,30	A	B	B	A	B		
5	RH02EL	Left Hand Inner Nut Assembly with rubber seal	3,25	X	X	A	X	X		
5A	RH02ELN	Inner Nut: M10 x 16 mm / 16,5 mm Long / Light Alloy	3,00	X	X	A	X	X		
5B	RH02ELS	Rubber Seal: 24x17x1	0,25	X	X	A	X	X		
6	RH4SD16S	Freehub Body Ass.: Sly Device 16S / Light Alloy-Steel	85,50	A	B	B	A	B		
6A	HB24126	Freewheel Body Outer Bearing 24x12x6 mm 6901 2RS	8,40	A	A	A	A	A		
6B	RH04SL1	Freewheel Body Bearing Spacer / Light Alloy	0,50	A	A	A	A	A		
6C	HB24155	Freewheel Body Middle Bearing 24 x 15 x 5 mm 6802 2RS	9,50	A	A	A	A	A		
6D	RH04SLS	Freewheel Body for Shimano / Light Alloy	29,00	A	A	A	A	A		
6E	RH04SD4	Freewheel Body Fixing Bolt M16 Steel	25,00	A	B	B	A	B		
6F	HB26175	Freewheel Body Inner Bearing 26 x 17 x 5 mm 6803 2RS	10,90	A	A	A	A	A		
7	RH04SL3	Freewheel Body Washer / Hardened Steel	3,00	A	A	A	A	A		
8	HB24126	Freewheel Body Outer Bearing 24x12x6 mm 6901 2RS	8,40	A	A	A	A	A		
9	DH-DF1	Disc Flange: 6 Holes International Standard	22,70	X	X	A	X	X		
10	DH-VB1	Plastic spacer for V-Brake use	4,15	X	X	A	X	X		
11	DH-LR1	Lock Ring	8,30	X	X	A	X	X		
12	RH05H28	Hub Body M16 28 holes / Light Alloy	57,00	X	X	A	X	X		
12	RH05H32	Hub Body M16 32 holes / Light Alloy	57,00	X	X	A	X	X		

Note: Modified parts from model 2003

A: Same parts

B: Parts are usable, but different in material, appearance, finish, size.

X: Non-interchangeable

Specifications are subject to change without notice

FRM

Rear Hub for MTB

FL-M PRO DISC (SD) - Modified

2004 Prices for Italian consumers only

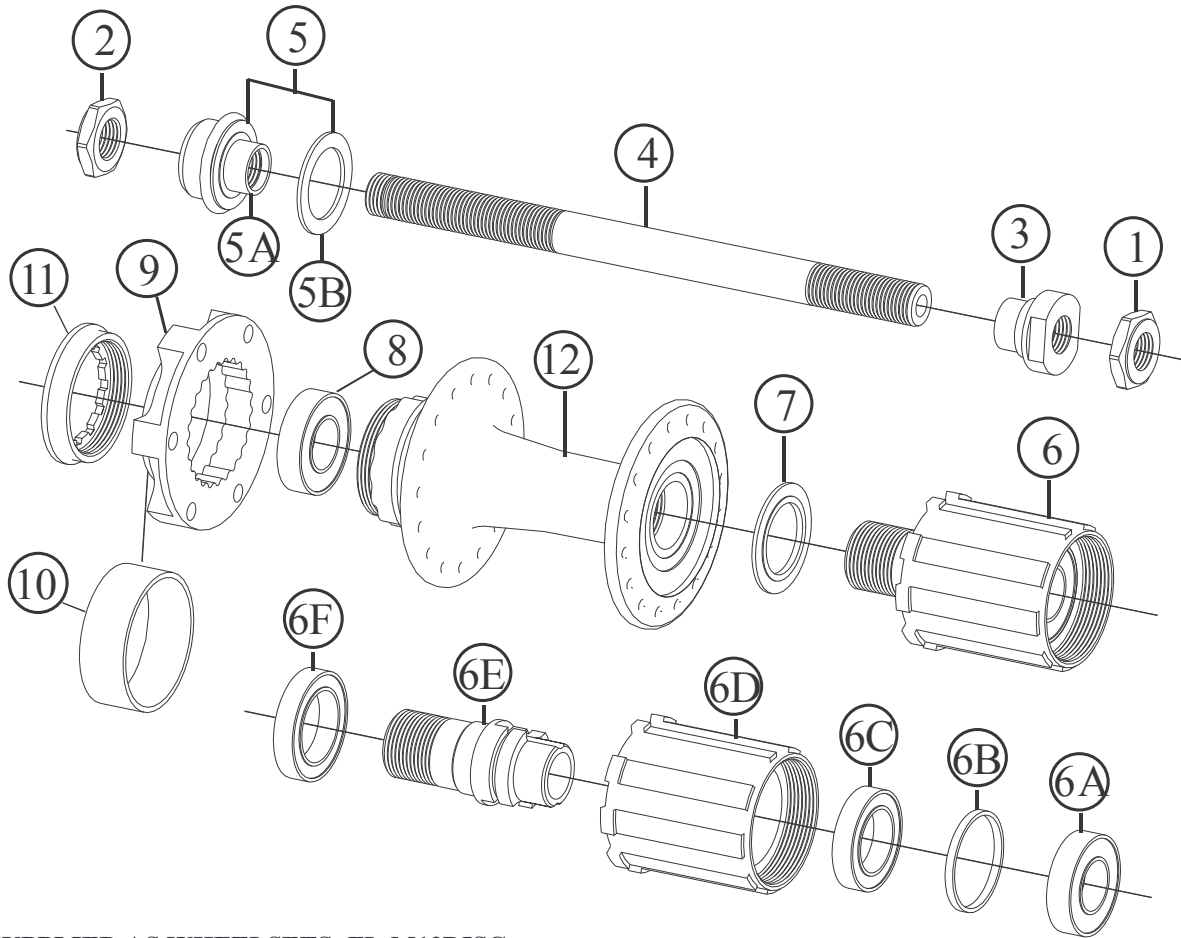

ALSO SUPPLIED AS WHEELSETS: FL-M12DISC

Item no.	Code	DESCRIPTION	Price Euro	INTERCHANGEABILITY				
				FL-M Comp (SD)	FL-M Pro (SD)	FL-M Comp Disc (SD)	SP-M Comp (SD)	SP-M Pro (SD)
1	RH01B	Right Hand Lock Nut: M10 x 17mm / 4,5 mm / Light Alloy	1,90	B	A	B	B	A
2	RH01A	Left Hand Lock Nut: M10 x 17 mm / 5,5 mm / Steel	1,50	X	X	X	X	X
3	RH02CR	Right Hand Inner Nut: M10 x 16 mm / Light Alloy	3,00	A	A	A	A	A
4	RH03BA	Hub Axle 145,6 mm / Dia. 10 mm / Light alloy	18,60	B	A	B	B	A
5	RH02EL	Left Hand Inner Nut Assembly with rubber seal	3,25	X	X	A	X	X
5A	RH02ELN	Inner Nut: M10 x 16 mm / 16,5 mm Long / Light Alloy	3,00	X	X	A	X	X
5B	RH02ELS	Rubber Seal: 24x17x1	0,25	X	X	A	X	X
6	RH4SD16T	Freehub Body Ass.: Sly Device 16T / Light Alloy-Titanium	89,90	B	A	B	B	A
6A	HB24126	Freewheel Body Outer Bearing 24x12x6 mm 6901 2RS	8,40	A	A	A	A	A
6B	RH04SL1	Freewheel Body Bearing Spacer / Light Alloy	0,50	A	A	A	A	A
6C	HB24155	Freewheel Body Middle Bearing 24 x 15 x 5 mm 6802 2RS	9,50	A	A	A	A	A
6D	RH04SLS	Freewheel Body for Shimano / Light Alloy	29,00	A	A	A	A	A
6E	RH04SD5	Freewheel Body Fixing Bolt M16 / Titanium	38,40	B	A	B	B	A
6F	HB26175	Freewheel Body Inner Bearing 26 x 17 x 5 mm 6803 2RS	10,90	A	A	A	A	A
7	RH04SL3	Freewheel Body Washer / Hardened Steel	3,00	A	A	A	A	A
8	HB24126	Freewheel Body Outer Bearing 24x12x6 mm 6901 2RS	8,40	A	A	A	A	A
9	DH-DF1	Disc Flange: 6 Holes International Standard	22,70	X	X	A	X	X
10	DH-VB1	Plastic spacer for V-Brake use	4,15	X	X	A	X	X
11	DH-LR1	Lock Ring	8,30	X	X	A	X	X
12	RH05H28	Hub Body M16 28 holes / Light Alloy	57,00	X	X	A	X	X
12	RH05H32	Hub Body M16 32 holes / Light Alloy	57,00	X	X	A	X	X

Note: Modified parts from model 2003

A: Same part B: Parts are usable, but different in material, appearance, finish, size X: Non-interchangeable

Specifications are subject to change without notice

FRM

Rear Hub for Road & MTB

SP-R COMP SD & SP-M COMP (SD) - Modified

2004 Prices for Italian consumers only

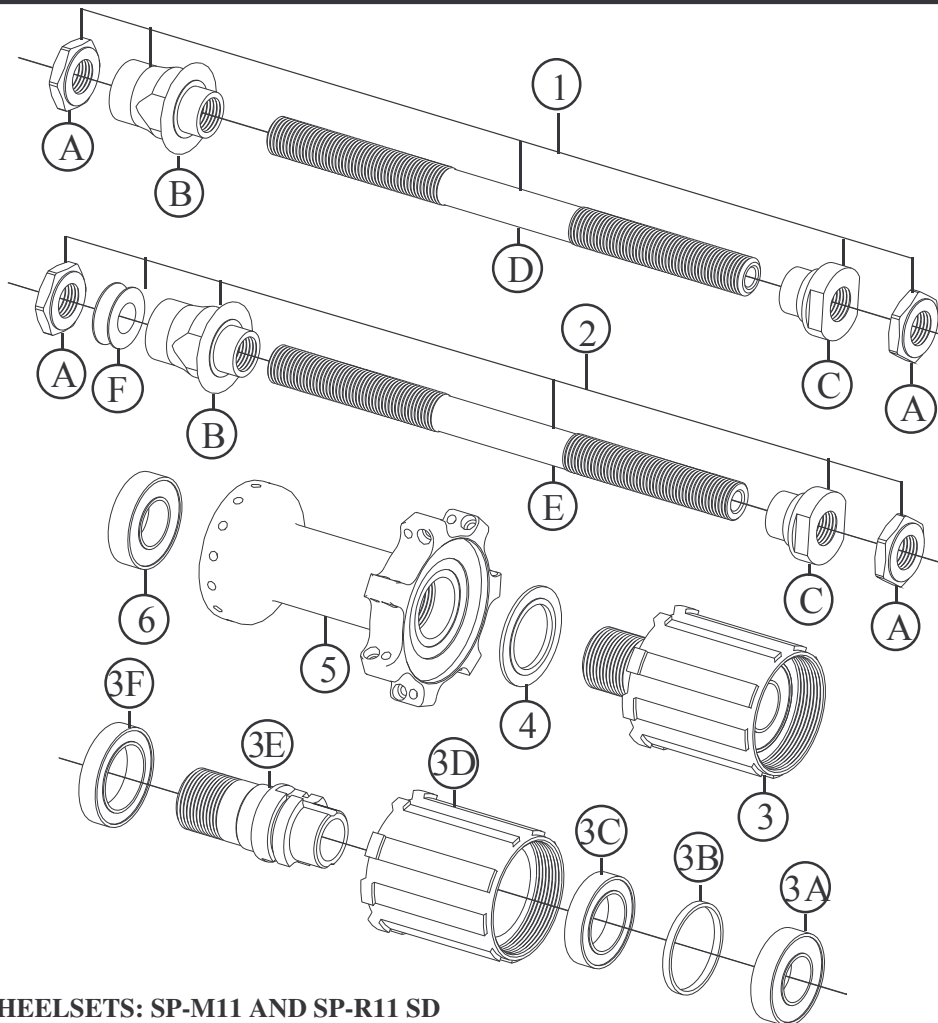

SUPPLIED AS WHEELSETS: SP-M11 AND SP-R11 SD

Item no.	Code	DESCRIPTION	Price Euro	INTERCHANGEABILITY						
				FL Comp SD	FL Pro SD	FL-R Team SD	FL-M Comp Disc (SD)	FL-M Pro Disc (SD)	SP Pro SD	SP-R Team SD
1	RH00DRS	Road Hub Axle Assembly (140,6 mm) / Steel	19,80	X	X	X	X	X	X	X
2	RH00DMS	MTB Hub Axle Assembly (145 mm) / Steel	20,80	X	X	X	X	X	X	X
A	RH01A	Lock Nut: M10 x 17 mm / 4,5 mm / Steel	1,50	A	B	B	A	B	B	B
B	RH02DL	Left Hand Inner Nut: M10 x 16 mm / Light Alloy	3,50	X	X	X	X	X	A	A
C	RH02CR	Right Hand Inner Nut: M10 x 16 mm / Light Alloy	3,00	A	A	A	A	A	A	A
D	RH03AS	Hub Axle 140,6 mm / Dia. 10 mm / Steel	10,30	A	B	B	X	X	B	B
E	RH03BS	Hub Axle 145,6 mm / Dia. 10 mm / Steel	10,30	A	B	X	A	B	B	X
F	RH02FL	Spacer 5 mm thick / Light Alloy	1,00	X	X	X	X	X	A	X
3	RH4SD16S	Freehub Body Ass.: Sly Device 16S / Light Alloy-Steel	85,50	A	B	B	A	B	B	B
3A	HB24126	Freewheel Body Outer Bearing 24x12x6 mm 6901 2RS	8,40	A	A	A	A	A	A	A
3B	RH04SL1	Freewheel Body Bearing Spacer / Light Alloy	0,50	A	A	A	A	A	A	A
3C	HB24155	Freewheel Body Middle Bearing 24 x 15 x 5 mm 6802 2RS	9,50	A	A	A	A	A	A	A
3D	RH04SLS	Freewheel Body for Shimano / Light Alloy	29,00	A	A	A	A	A	A	A
3D	RH04SLC	Freewheel Body for Campagnolo / Light Alloy	29,00	A	A	A	X	X	A	A
3E	RH04SD4	Freewheel Body Fixing Bolt M16 Steel	25,00	A	B	B	A	B	B	B
3F	HB26175	Freewheel Body Inner Bearing 26 x 17 x 5 mm 6803 2RS	10,90	A	A	A	A	A	A	A
4	RH04SL3	Freewheel Body Washer / Hardened Steel	3,00	A	A	A	A	A	A	A
5	RH05I28	Hub Body M16 28 h: Straight-Pull Type / Light Alloy	50,00	X	X	X	X	X	A	X
6	HB24126	Freewheel Body Outer Bearing 24x12x6 mm 6901 2RS	8,40	A	A	A	A	A	A	A

Note: Modified parts from model 2003

A: Same parts B: Parts are usable, but different in material, appearance, finish, size. X: Non-interchangeable

Specifications are subject to change without notice

FRM

Rear Hub for Road & MTB

SP-R PRO SD & SP-M PRO (SD) - Modified

2004 Prices for Italian consumers only

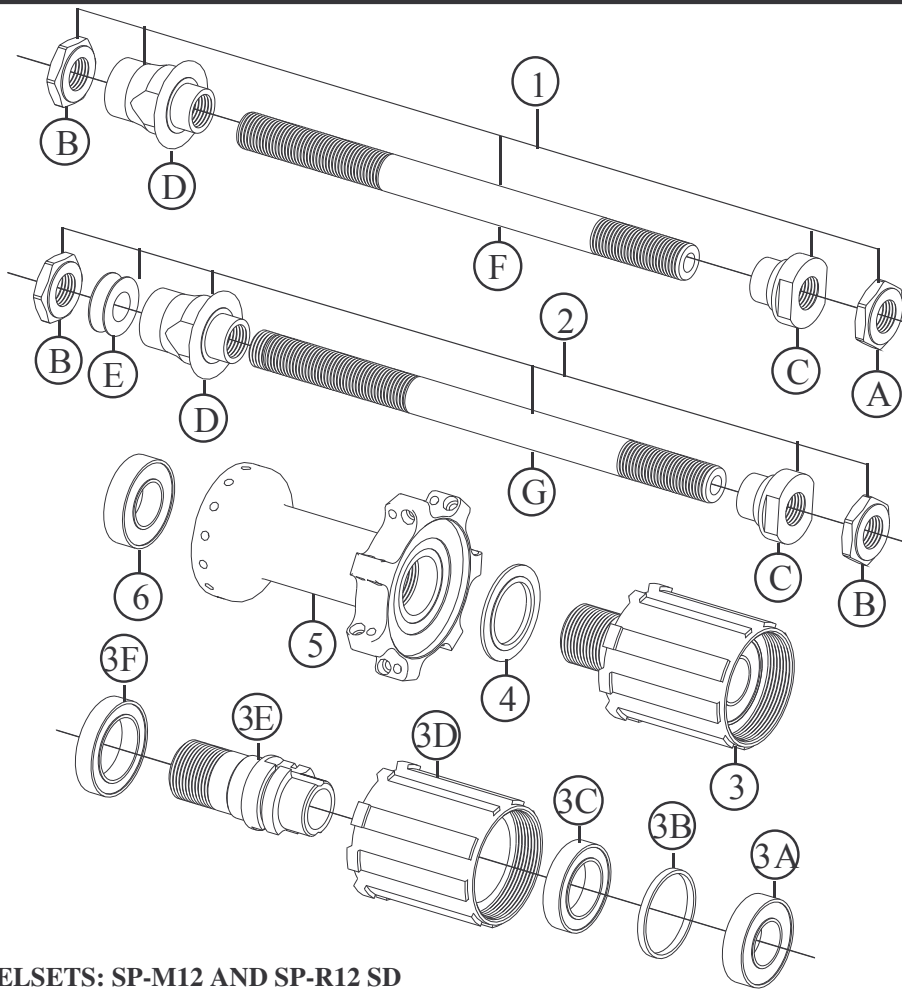

SUPPLIED AS WHEELSETS: SP-M12 AND SP-R12 SD

Item no.	Code	DESCRIPTION	Price Euro	INTERCHANGEABILITY						
				FL Comp SD	FL Pro SD	FL-R Team SD	FL-M Comp Disc (SD)	FL-M Pro Disc (SD)	SP Comp SD	SP-R Team SD
1	RH00DRA	Road Hub Axle Assembly (140,6 mm) / Steel	28,50	X	X	X	X	X	X	X
2	RH00DMA	MTB Hub Axle Assembly (145 mm) / Steel	29,50	X	X	X	X	X	X	X
A	RH01A	Lock Nut: M10 x 17 mm / 4,5 mm / Steel	1,50	A	B	A	A	B	A	A
B	RH01B	Lock Nut: M10 x 17 mm / 4,5 mm / Light Alloy	1,90	B	A	A	B	X	B	A
C	RH02CR	Right Hand Inner Nut: M10 x 16 mm / Light Alloy	3,00	A	A	A	A	A	A	A
D	RH02DL	Left Hand Inner Nut: M10 x 16 mm / Light Alloy	3,50	X	X	A	X	X	A	A
E	RH02FL	Spacer 5 mm thick / Light Alloy	1,00	X	X	X	X	X	A	X
F	RH03AA	Hub Axle 140,6 mm / Dia. 10 mm / Light alloy	18,60	B	A	A	X	X	B	A
G	RH03BA	Hub Axle 145,6 mm / Dia. 10 mm / Light alloy	18,60	B	A	X	B	A	B	X
3	RH4SD16T	Freehub Body Ass.: Sly Device 16T / Light Alloy-Titanium	89,90	B	A	A	B	A	B	A
3A	HB24126	Freewheel Body Outer Bearing 24x12x6 mm 6901 2RS	8,40	A	A	A	A	A	A	A
3B	RH04SL1	Freewheel Body Bearing Spacer / Light Alloy	0,50	A	A	A	A	A	A	A
3C	HB24155	Freewheel Body Middle Bearing 24 x 15 x 5 mm 6802 2RS	9,50	A	A	A	A	A	A	A
3D	RH04SLS	Freewheel Body for Shimano / Light Alloy	29,00	A	A	A	A	A	A	A
3D	RH04SLC	Freewheel Body for Campagnolo / Light Alloy	29,00	A	A	A	X	X	A	A
3E	RH04SD3	Freewheel Body Fixing Bolt M16 Titanium	38,40	B	A	A	B	A	B	A
3F	HB26175	Freewheel Body Inner Bearing 26 x 17 x 5 mm 6803 2RS	10,90	A	A	A	A	A	A	A
4	RH04SL3	Freewheel Body Washer / Hardened Steel	3,00	A	A	A	A	A	A	A
5	RH05I28	Hub Body M16 28 h: Straight-Pull Type / Light Alloy	50,00	X	X	X	X	X	A	X
6	HB24126	Freewheel Body Outer Bearing 24x12x6 mm 6901 2RS	8,40	A	A	A	A	A	A	A

Note: Modified parts from model 2003

A: Same parts B: Parts are usable, but different in material, appearance, finish, size. X: Non-interchangeable

Specifications are subject to change without notice

FRM

Rear Hub for Road Only

SP-R TEAM SD - Modified

2004 Prices for Italian consumers only

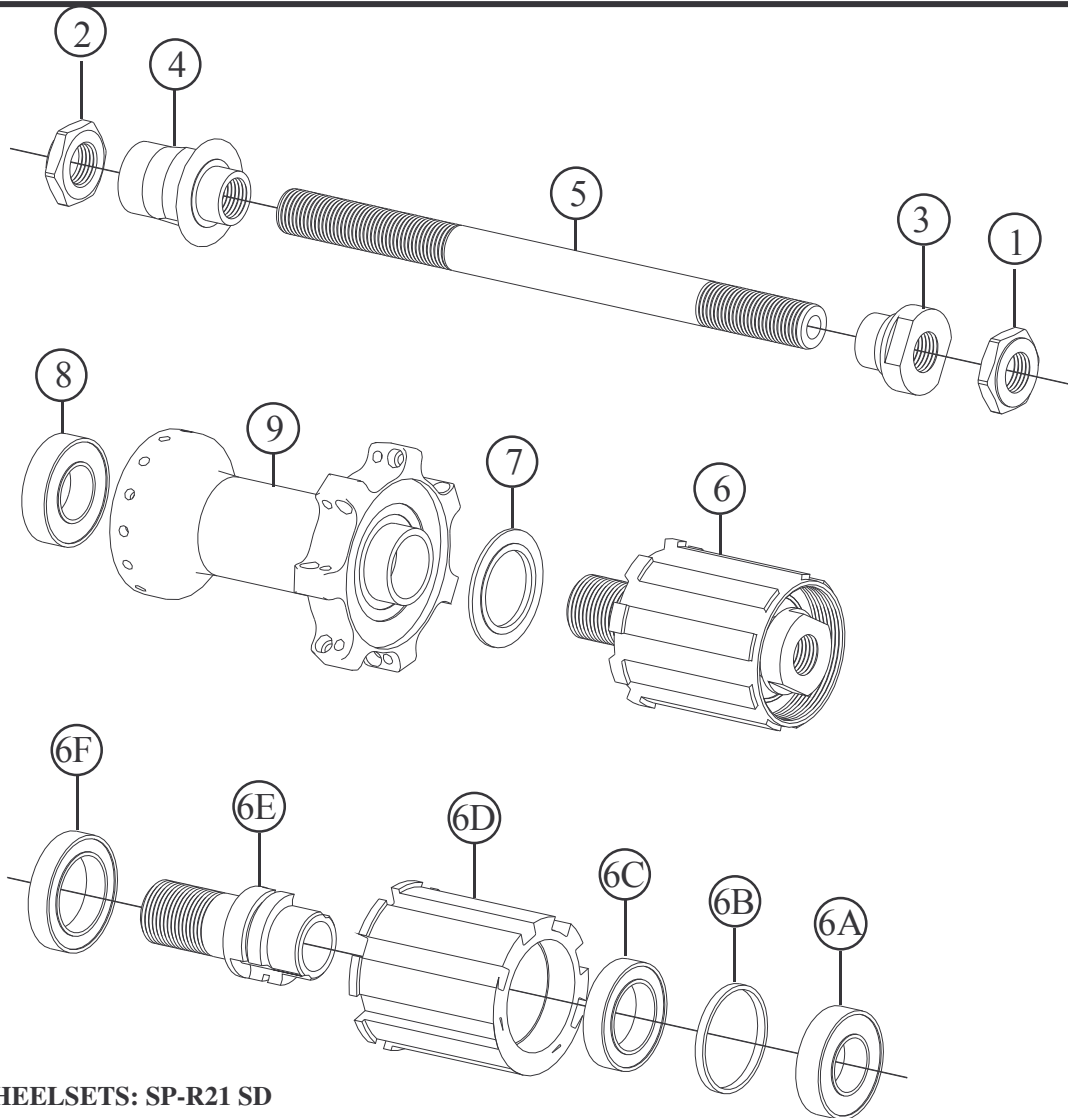

SUPPLIED AS WHEELSETS: SP-R21 SD

Item no.	Code	DESCRIPTION	Price Euro	INTERCHANGEABILITY						
				FL-R Comp SD	FL-R Pro SD	FL-R Team SD	SP Comp SD	SP Pro SD		
1	RH01A	Right Hand Lock Nut: M10 x 17 mm / 4,5 mm thick / Steel	1,50	A	A	A	A	A		
2	RH01B	Left hand Lock Nut: M10x17 mm / 4,5 mm / Light Alloy	1,90	B	A	A	B	A		
3	RH02CR	Right Hand Inner Nut: M10 x 16 mm / Light Alloy	3,00	A	A	A	A	A		
4	RH02DL	Left Hand Inner Nut: M10 x 16 mm / Light Alloy	3,50	X	X	A	A	A		
5	RH03AA	Hub Axle 140,6 mm / Dia. 10 mm / Light alloy	18,60	B	A	A	B	A		
6	RHSD15	Freewheel Body Ass.: Sly Device 15T / Light Alloy-Titanium	89,90	X	X	A	X	X		
6A	HB24126	Freewheel Body Outer Bearing 24x12x6 mm 6901 2RS	8,40	A	A	A	A	A		
6B	RH04SL1	Freewheel Body Bearing Spacer / Light Alloy	0,50	A	A	A	A	A		
6C	HB24155	Freewheel Body Middle Bearing 24 x 15 x 5 mm 6802 2RS	9,50	A	A	A	A	A		
6D	RH04SLS	Freewheel Body for Shimano / Light Alloy	29,00	A	A	A	A	A		
6D	RH04SLC	Freewheel Body for Campagnolo / Light Alloy	29,00	A	A	A	A	A		
6E	RH04SD2	Freewheel Body Fixing Bolt M15 Titanium	38,40	X	X	A	X	X		
6F	HB26175	Freewheel Body Inner Bearing 26 x 17 x 5 mm 6803 2RS	10,90	A	A	A	A	A		
7	RH04SL3	Freewheel Body Washer / Hardened Steel	3,00	A	A	A	A	A		
8	HB24126	Bearing 24x12x6 mm 6901 2RS	8,40	A	A	A	A	A		
9	RH05H28	Hub Body M15 28 h: Light Alloy Flanges / Carbon Fibre	50,00	X	X	X	X	X		

Note: Modified parts from model 2003

A: Same parts B: Parts are usable, but different in material, appearance, finish, size. X: Non-interchangeable

Specifications are subject to change without notice

FRM

Quick Release

FRM 1 Pro – FRM 2 Team – FRM 3 Comp (Unchanged)

2004 Prices for Italian consumers only

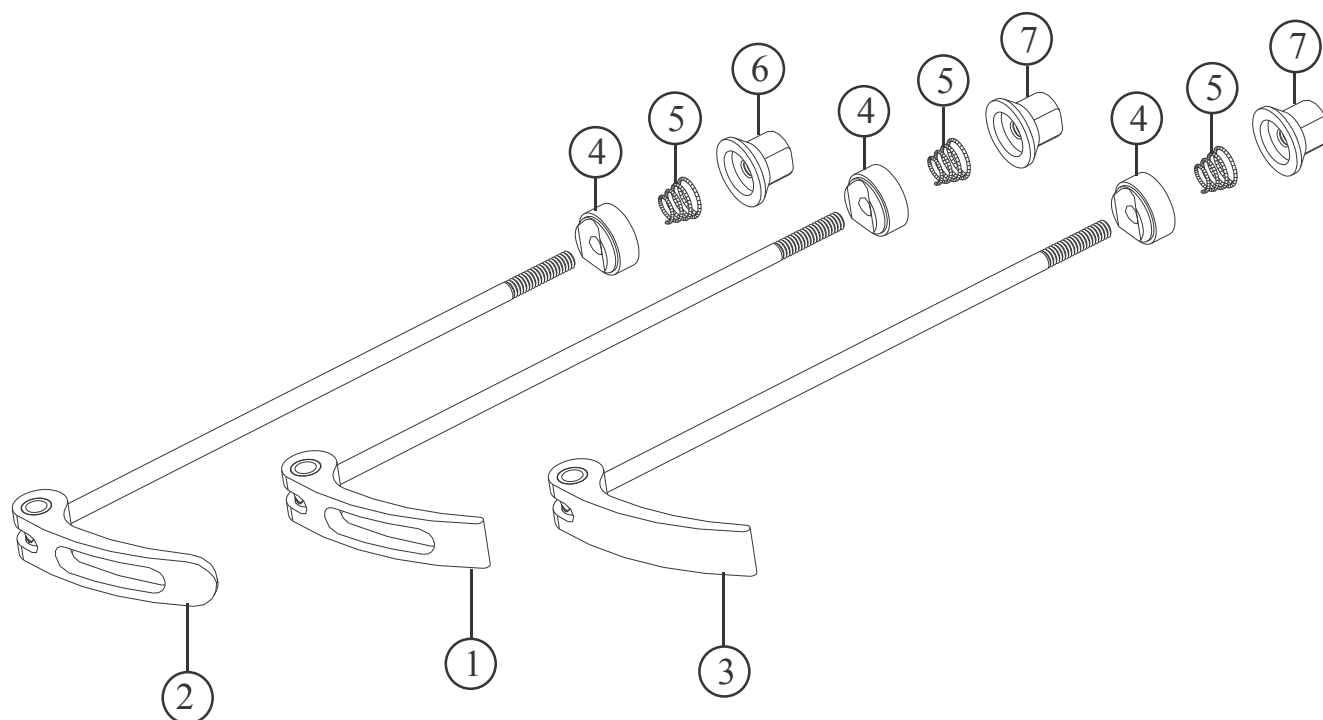

FRM 2 QUICK RELEASE IS STRICTLY FOR ROAD ONLY

Item no.	Code	DESCRIPTION	Price Euro	INTERCHANGEABILITY						
				FRM1	FRM2	FRM3				
1	QR01B	FRM 1 Lever Black & Axle Assembly (Titanium 5mm)	58,00	A	X	X				
2	QR02B	FRM 2 Lever Black & Axle Assembly (Titanium 4mm)	51,00	X	A	X				
3	QR03B	FRM 3 Lever Black & Axle Assembly (Steel 5mm thick)	31,00	X	X	A				
4	QR00A	Washer	2,10	A	A	A				
5	QR00B	Spring	0,20	A	A	A				
6	QR00C	Nut M5	2,10	A	X	A				
7	QR00D	Nut M4	2,10	X	A	X				

A: Same parts
 B: Parts are usable, but different in material, appearance, finish, size.
 X: Non-interchangeable

Specifications are subject to change without notice

FRM
Head Set
C-SET 1" (Unchanged)

2004 Prices for Italian consumers only

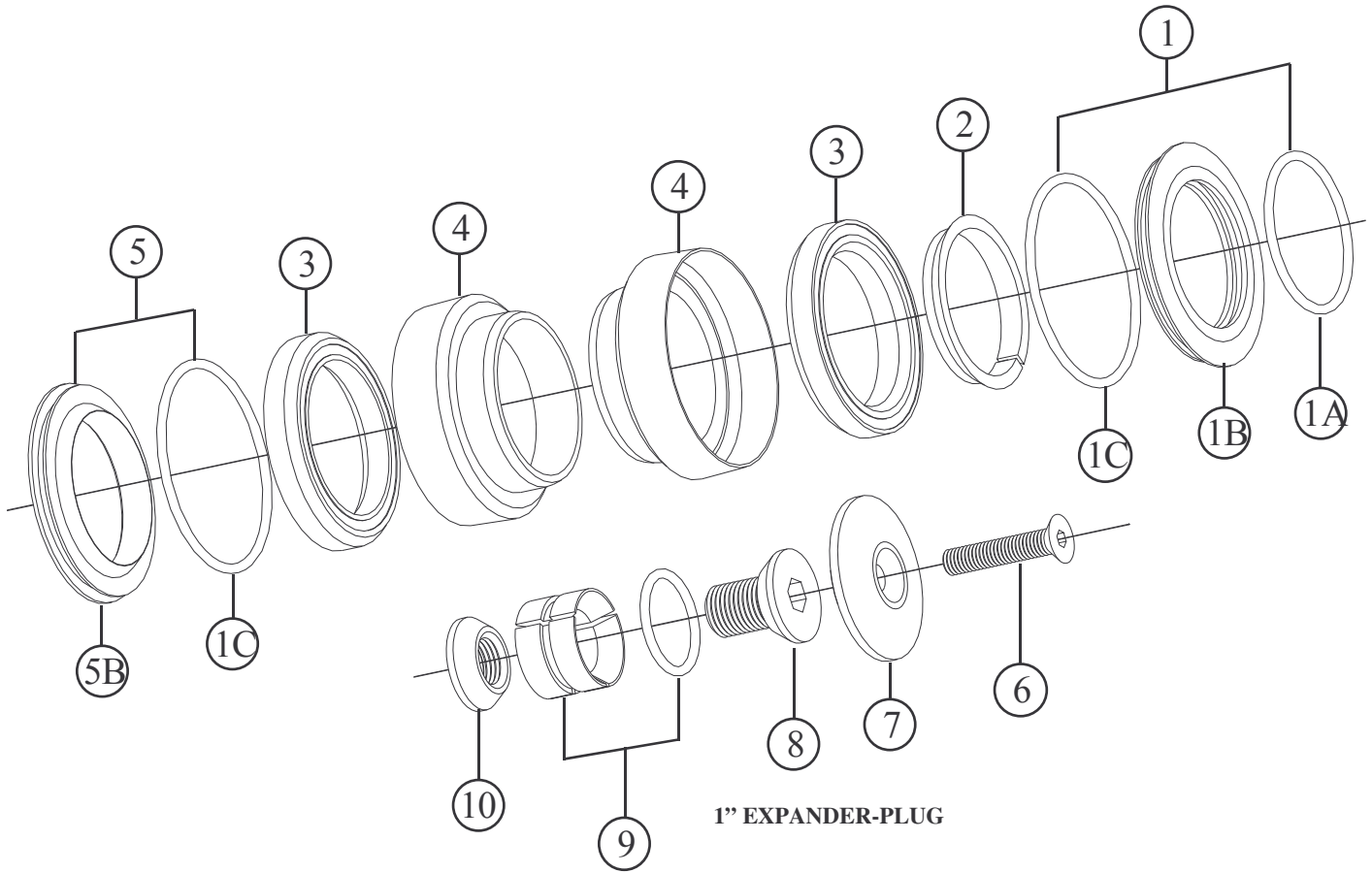

Item no.	Code	DESCRIPTION	Price Euro	INTERCEANGEABILITY					
				C-Set 1 1/8"	A-Set 1"	A-Set 1 1/8"			
1	HSC101	Upper Head Cone Assembly	5,40	X	X	X			
1A	OR2100	O-Ring 2100 (I.D.25,12x1,78 mm)	-	X	X	X			
1B	HSC101B	Upper Head Cone Housing / Light Alloy	5,20	X	X	X			
1C	HSC101C	O-Ring 2125 (I.D.31,47x1,78 mm)	-	X	X	X			
2	HSC102	Upper Head Split Cone / Light Alloy	2,10	X	X	X			
3	TH-371	Cartridge Bearing ABC 36°x 36° Dim.:41,5 x 27,15 x 8 mm	7,50	X	X	X			
4	HSC104	Lower or Upper Head Cup Housing 30,2 mm / Light Alloy	6,20	X	X	X			
5	HSC105	Lower Head Cone Assembly	3,20	X	X	X			
5B	HSC105A	Lower Head Cone Housing 26,4 mm / Light Alloy	3,10	X	X	X			
6	TSCCE525	Bolt for play adjustment M5 x 25 Cone-Head / Steel	0,30	A	A	A			
7	EP101	Cap / Light Alloy	4,00	X	A	X			
8	EP102	Male Cone Bolt / Light Alloy	2,00	A	A	A			
9	EP103	Three-Piece Expander with O-Ring 2056 (I.D.14x1,78mm)	3,00	X	A	X			
10	EP104	Female Cone Nut / Light Alloy	1,00	A	A	A			

A: Same parts
B: Parts are usable, but different in material, appearance, finish, size.
X: Non-interchangeable

FRM

Head Set

C-SET & C-SET WORLD CUP 1 1/8" - Modified

2004 Prices for Italian consumers only

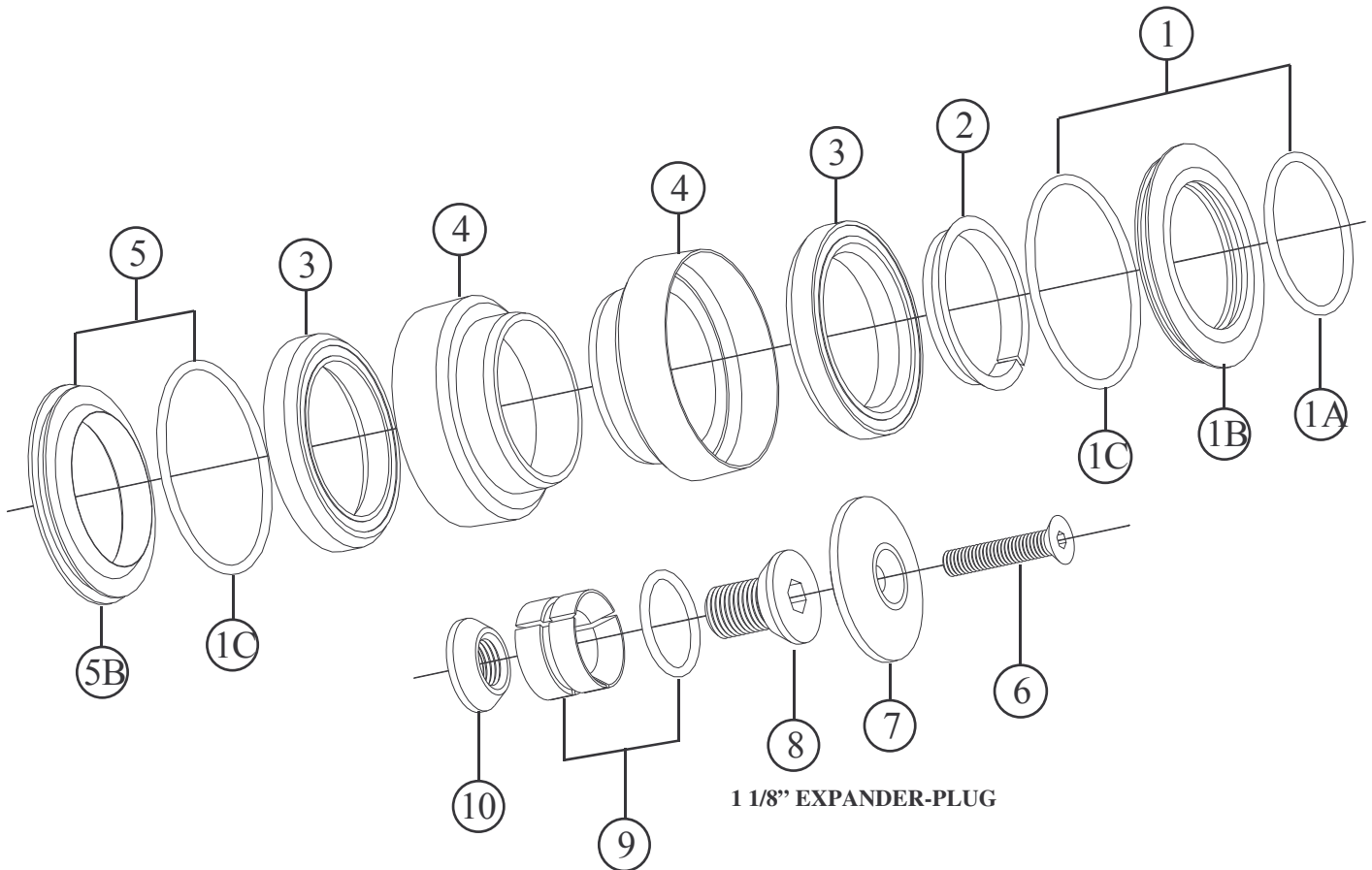

Item no.	Code	DESCRIPTION	Price Euro	INTERCHANGEABILITY					
				C-Set 1"	A-Set 1"	A-Set 1 1/8"			
1	HSC201	Upper Head Cone Assembly	5,60	X	X	X			
1A	OR2112	O-Ring 2112 (I.D.28,30x1,78 mm)	-	X	X	X			
1B	HSC201B	Upper Head Cone Housing / Light Alloy	5,40	X	X	X			
1C	OR2137	O-Ring 2137 (I.D.33,05x1,78 mm)	-	X	A	X			
2	HSC202	Upper Head Split Cone / Light Alloy	2,30	X	X	X			
3	TH-871	Cartridge Bearing ABC 36° x 36° Dim.: 44 x 30,15 x 8 mm	8,30	X	X	X			
3	TH-871	As above but in Stainless Steel for the World Cup model	14,50	X	X	B			
4	HSC204	Lower or Upper Head Cup Housing 34,1 mm / Light Alloy	6,40	X	X	X			
4	HSC204A	Upper Head Cup in Titan color for the World Cup model	10,40	X	X	B			
5	HSC205	Lower Head Cone Assembly	3,40	X	X	X			
5B	HSC205A	Lower Head Cone Housing 30 mm / Light Alloy	3,30	X	X	X			
6	TSCCE525	Bolt for play adjustment M5 x 25 Cone-Head / Steel	0,30	A	A	A			
6	TSCCE525	As above but in light alloy for the World Cup model	1,40	B	B	B			
7	EP201	Cap / Light Alloy	4,00	X	X	A			
8	EP102	Male Cone Bolt / Light Alloy	2,00	A	A	A			
9	EP203	Three-Piece Expander with O-Ring 122	3,00	X	X	A			
10	EP104	Female Cone Nut / Light Alloy	1,00	A	A	A			

Note: Modified parts from model 2003

A: Same parts

B: Parts are usable, but different in material, appearance, finish, size.

X: Non-interchangeable

Specifications are subject to change without notice

FRM

Head Set

A-SET 1" (Unchanged)

2004 Prices for Italian consumers only

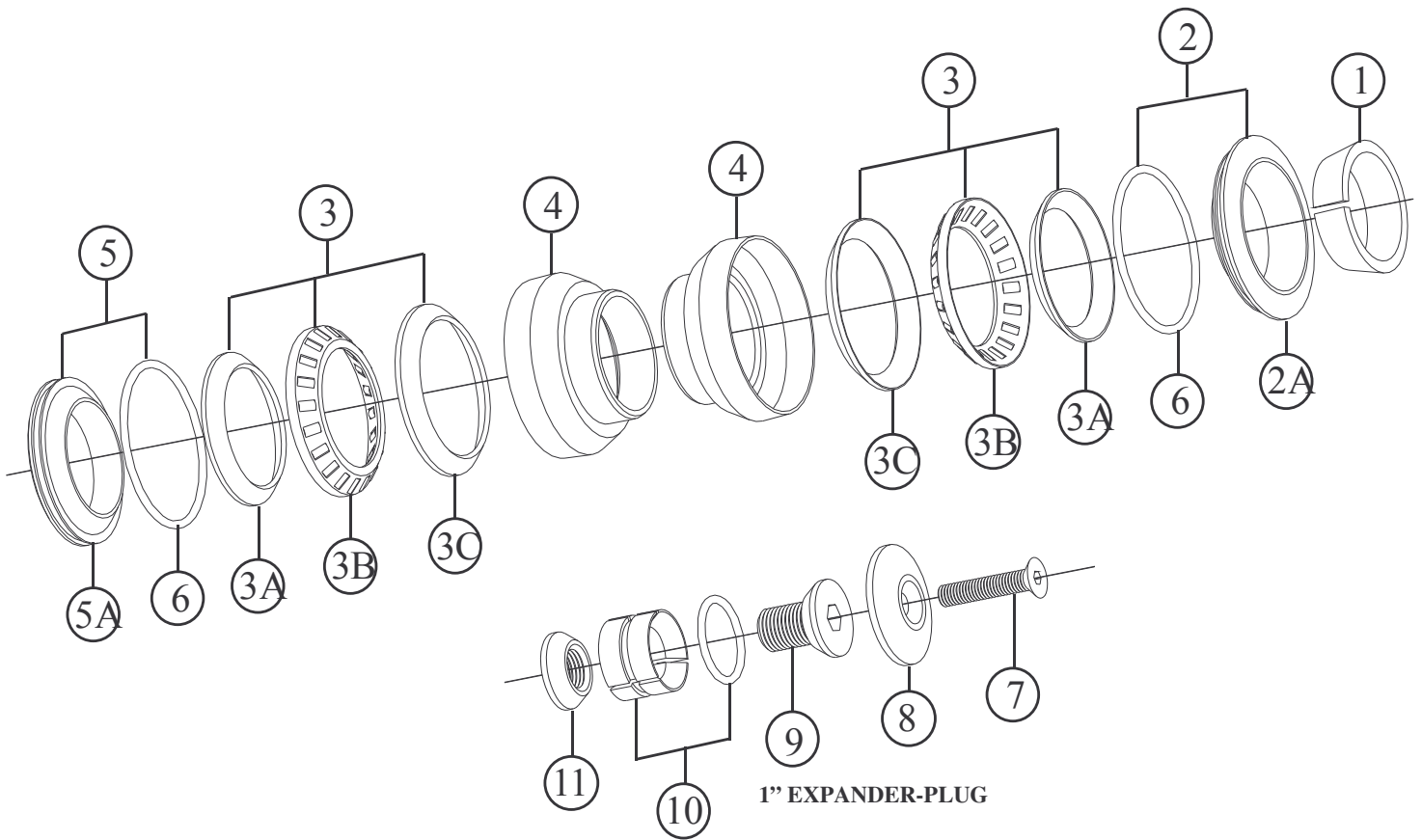

Item no.	Code	DESCRIPTION	Price Euro	INTERCHANGEABILITY					
				C-Set 1"	C-Set 1 1/8"	A-Set 1 1/8"			
1	HSA101	Upper Head Split Cone / Light Alloy	2,10	X	X	X			
2	HSA101	Upper Head Cone Assembly	5,30	X	X	X			
2A	HSA101A	Upper Head Cone Housing / Light Alloy	5,20	X	X	X			
3	HSA102	Needle bearing Assembly	5,50	X	X	X			
3A	HSA102A	Small conical washer / Steel	0,50	X	X	X			
3B	HSA102B	Needle bearing / Plastic cage	4,50	X	X	X			
3C	HSA102C	Large conical washer / Steel	0,50	X	X	X			
4	HSA103	Lower or Upper Head Cup Housing 30,2 mm / Light Alloy	6,20	X	X	X			
5	HSA104	Lower Head Cone Assembly	3,20	X	X	X			
5A	HSA104A	Lower Head Cone Housing 26,4 mm / Light Alloy	3,10	X	X	X			
6	OR2137	O-Ring 2137 (I.D.33,05x1,78)	-	X	A	X			
7	TSCCE525	Bolt for play adjustment M5 x 25 Cone-Head / Steel	0,30	A	A	A			
8	EP101	Cap / Light Alloy	4,00	A	X	X			
9	EP102	Male Cone Bolt / Light Alloy	2,00	A	A	A			
10	EP103	Three-Piece Expander with O-Ring 2056 (I.D.14x1,78mm)	3,00	A	X	X			
11	EP104	Female Cone Nut / Light Alloy	1,00	A	A	A			

A: Same parts

B: Parts are usable, but different in material, appearance, finish, size.

X: Non-interchangeable

FRM

Head Set

A-SET 1 1/8" (Unchanged)

2004 Prices for Italian consumers only

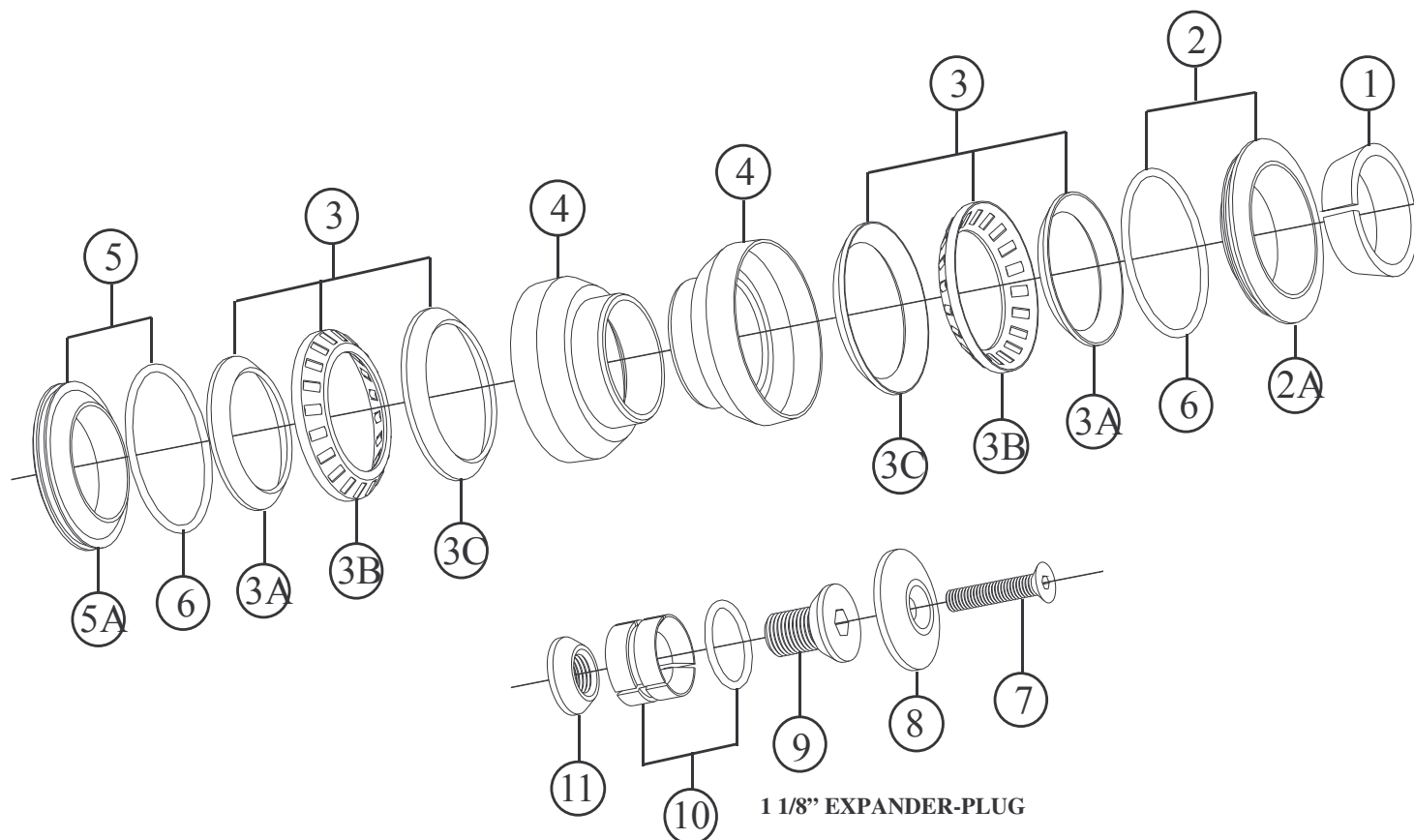

Item no.	Code	DESCRIPTION	Price Euro	INTERCEANGEABILITY					
				C-Set 1"	C-Set 1 1/8"	A-Set 1"			
1	HSA201	Upper Head Split Cone / Light Alloy	2,30	X	X	X			
2	HSA201	Upper Head Cone Assembly	5,50	X	X	X			
2A	HSA201A	Upper Head Cone Housing / Light Alloy	5,40	X	X	X			
3	HSA202	Needle bearing Assembly	5,50	X	X	X			
3A	HSA202A	Small conical washer / Steel	0,50	X	X	X			
3B	HSA202B	Needle bearing / Plastic cage	4,50	X	X	X			
3C	HSA202C	Large conical washer / Steel	0,50	X	X	X			
4	HSA203	Lower or Upper Head Cup Housing 34,1 mm / Light Alloy	6,40	X	X	X			
5	HSA204	Lower Head Cone Assembly	3,40	X	X	X			
5A	HSA204A	Lowering Head Cone Assembly 30 mm / Light Alloy	3,30	X	X	X			
6	OR2150	O-Ring 2150 (I.D.37,87x1,78 mm)	-	X	X	X			
7	TSCCE525	Bolt for play adjustment M5 x 25 Cone-Head / Steel	0,30	A	A	A			
8	EP201	Cap / Light Alloy	4,00	X	A	X			
9	EP102	Male Cone Bolt / Light Alloy	2,00	A	A	A			
10	EP203	Three-Piece Expander with O-Ring 122	3,00	X	A	X			
11	EP104	Female Cone Nut / Light Alloy	1,00	A	A	A			

A: Same parts

B: Parts are usable, but different in material, appearance, finish, size.

X: Non-interchangeable

FRM

Stem for Road & MTB

Web-Stem World Cup & Web-Stem World Cup Ti. - **Modified**

2004 Prices for Italian consumers only

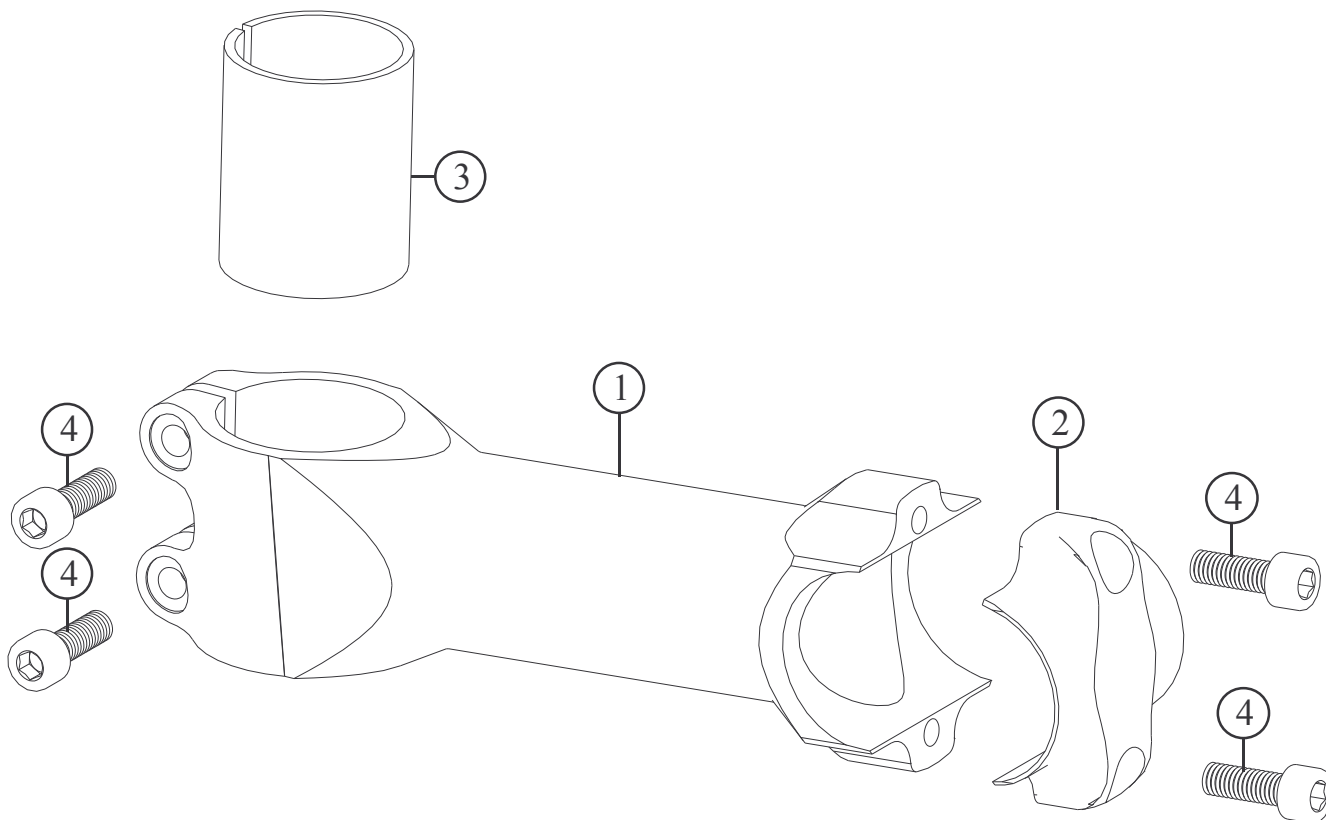

Item no.	Code	DESCRIPTION	Price Euro	INTERCHANGEABILITY								
				Web Stem CF	Web Stem CF Ti.	Net Stem						
1	WS01AL	Stem Shaft 90 mm	60,00	X	X	X						
1	WS01BL	Stem Shaft 100 mm	60,00	X	X	X						
1	WS01CL	Stem Shaft 110 mm	60,00	X	X	X						
1	WS01DL	Stem Shaft 120 mm	60,00	X	X	X						
1	WS01EL	Stem Shaft 130 mm	60,00	X	X	X						
1	WS01FL	Stem Shaft 140 mm	60,00	X	X	X						
2	WS02	Stem Cap	9,30	X	X	X						
3	WS03	Sleeve for 1" forks	2,70	A	A	X						
4	TCC515S	Allen Bolt M5x15 / Steel	0,20	A	B	X						
4	TCC515T	Allen Bolt M5x15 / Titanium	6,40	B	A	X						

Note: Modified parts from model 2003

A: Same parts
 B: Parts are usable, but different in material, appearance, finish, size.
 X: Non-interchangeable

FRM

Stem for Road & MTB

Web-Stem CF & Web-Stem FC Ti. – New

2004 Prices for Italian consumers only

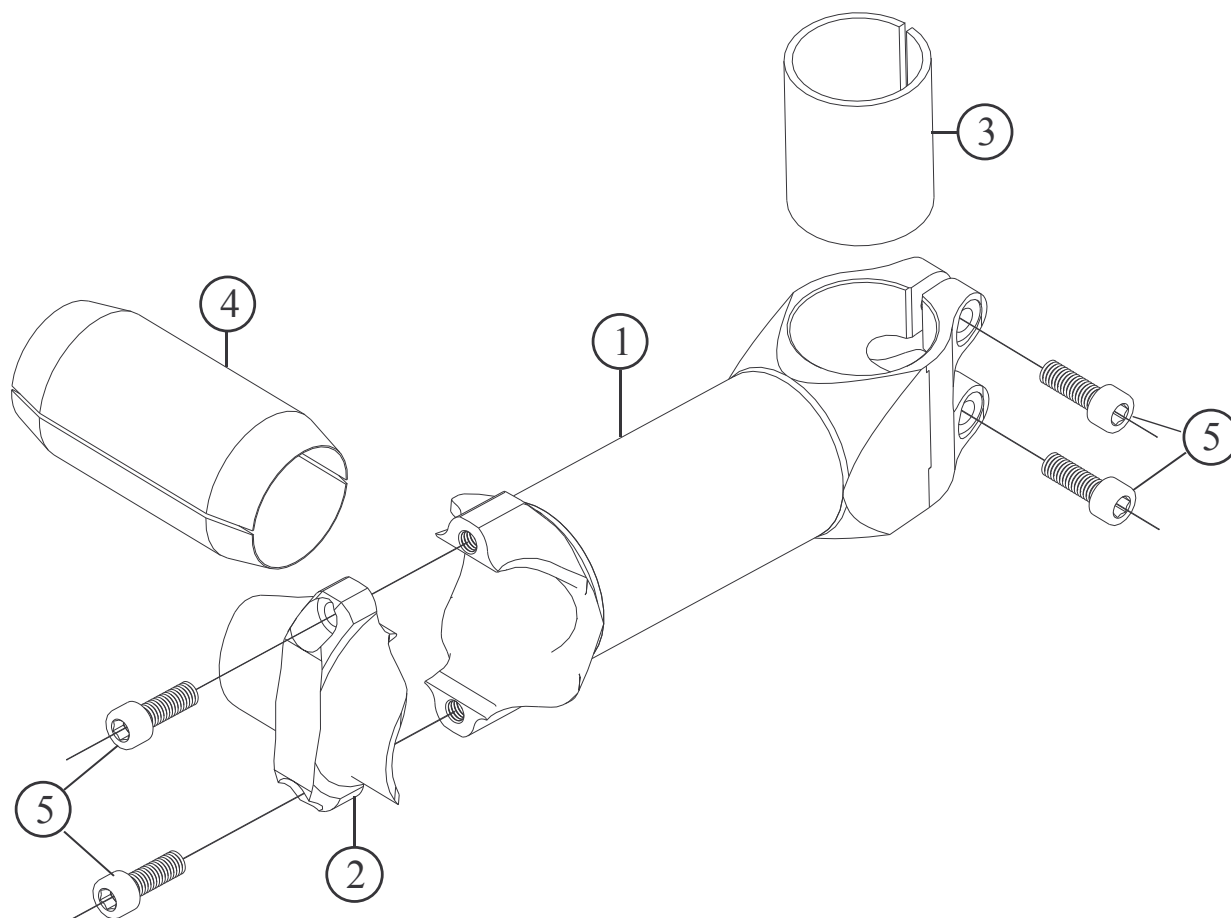

Item no.	Code	DESCRIPTION	Price Euro	INTERCEANGEABILITY					
				Web Stem WC	Web Stem WC Ti	Net Stem			
1	WS05AL	Stem Shaft 90 mm	77,00	X	X	X			
1	WS05BL	Stem Shaft 100 mm	77,00	X	X	X			
1	WS05CL	Stem Shaft 110 mm	77,00	X	X	X			
1	WS05DL	Stem Shaft 120 mm	77,00	X	X	X			
1	WS05EL	Stem Shaft 130 mm	77,00	X	X	X			
2	WS06	Stem Cap	12,00	X	X	X			
3	WS03	Sleeve for 1" forks	2,70	A	A	X			
4	WS04	Sleeve for 26,0 mm handlebars	3,00	X	X	X			
5	TCC515S	Allen Bolt M5x15 / Steel	0,20	A	B	X			
5	TCC515T	Allen Bolt M5x15 / Titanium	6,40	B	A	X			

A: Same parts

B: Parts are usable, but different in material, appearance, finish, size.

X: Non-interchangeable

FRM

Seatpost for MTB

ST-M 10 & **ST-M20 Carbon – New**

2004 Prices for Italian consumers only

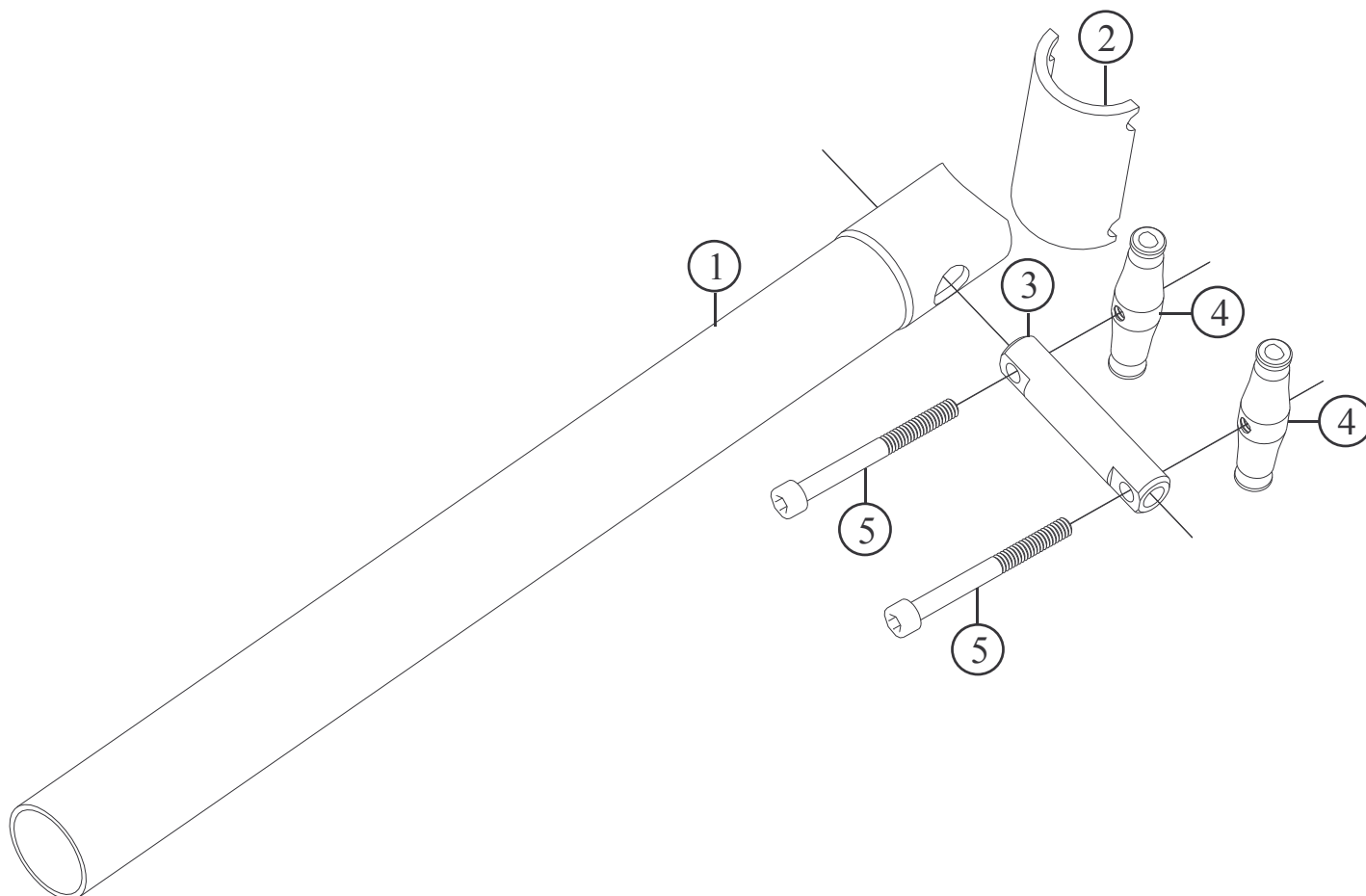

Item no.	Code	DESCRIPTION	Price Euro	INTERCHANGEABILITY			
				ST-M9	ST-M11	ST-R11	ST-R21
1	STM101B	Light Alloy Post 27,2 x 350 mm (ST-M10)	40,00	X	X	X	X
1	STM201B	Carbon Fiber Post 27,2 x 350 mm (ST-M20)	92,00	X	X	X	X
2	STM102	Rails Cradle / Light Alloy	6,00	X	X	X	X
3	STM103	Pin	6,00	X	X	X	X
4	STM104	Rail Clamp	6,00	X	X	X	X
5	TCC550	Allen Bolt M5x50 mm	0,35	X	X	X	X

Note: Modified parts from model 2003

A: Same parts
 B: Parts are usable, but different in material, appearance, finish, size.
 X: Non-interchangeable

FRM

Seatpost for MTB
ST-M11 & ST-M21 – New

2004 Prices for Italian consumers only

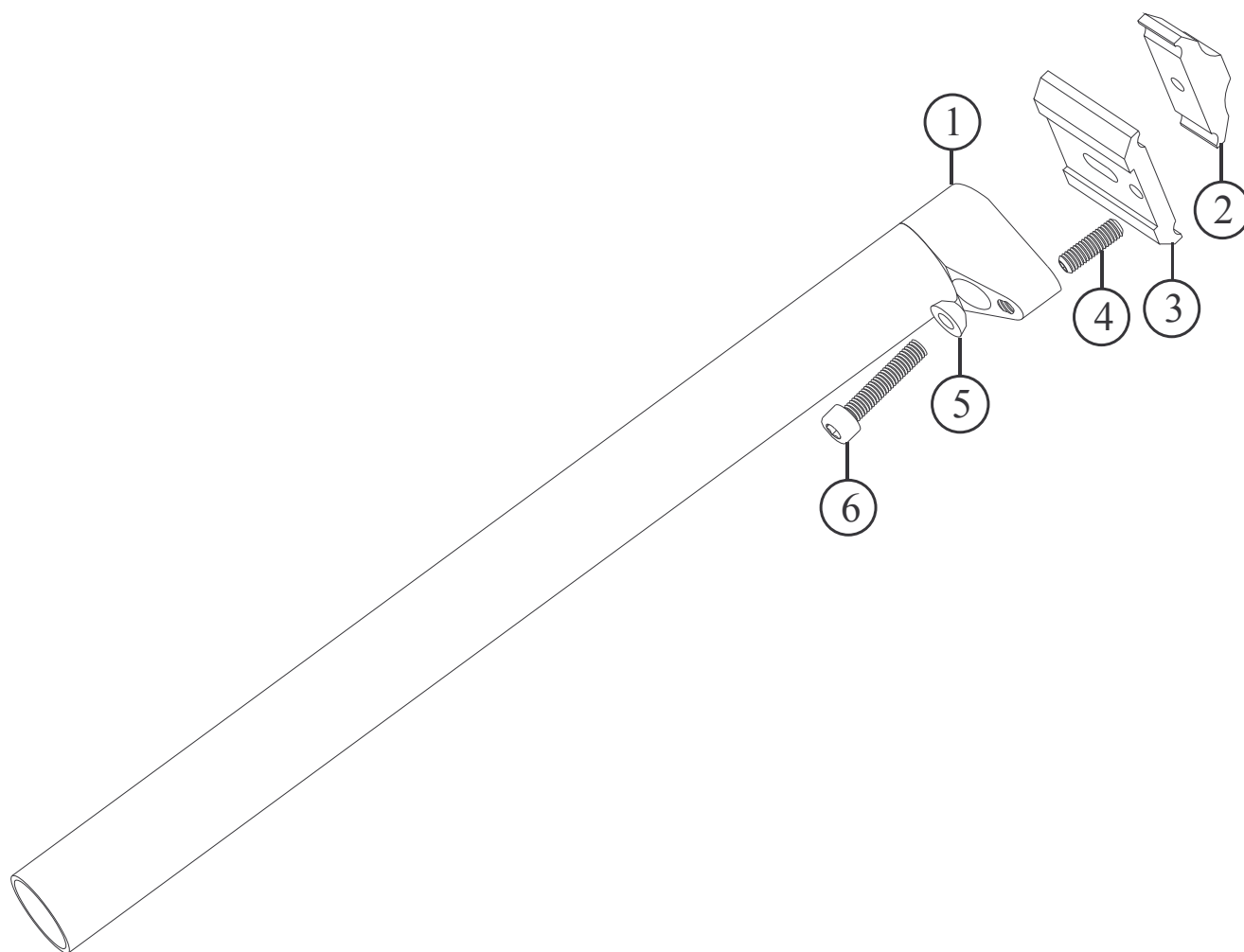

Item no.	Code	DESCRIPTION	Price Euro	INTERCHANGEABILITY			
				ST-M9	ST-M10	ST-R11	ST-R21
1	STM111B	Light Alloy Post 27,2 x 350 mm (ST-M11)	53,00	X	X	X	X
1	STM211B	Carbon Fiber Post 27,2 x 350 mm (ST-M21)	105,00	X	X	X	X
2	STOS02	Rails Platform / Light Alloy	10,00	X	X	A	A
3	STOS03	Rails Clamp	13,00	X	X	A	A
4	STOS04	Dowel	0,10	X	X	A	A
5	STOS05	Half-Ball /Brass	1,00	X	X	A	A
6	TCC630	Allen Bolt M6x30 mm	0,35	X	X	A	A

Note: Modified parts from model 2003

A: Same parts
B: Parts are usable, but different in material, appearance, finish, size.
X: Non-interchangeable

FRM

Seatpost for Road ST-R 11 & ST-R21 (Unchanged)

2004 Prices for Italian consumers only

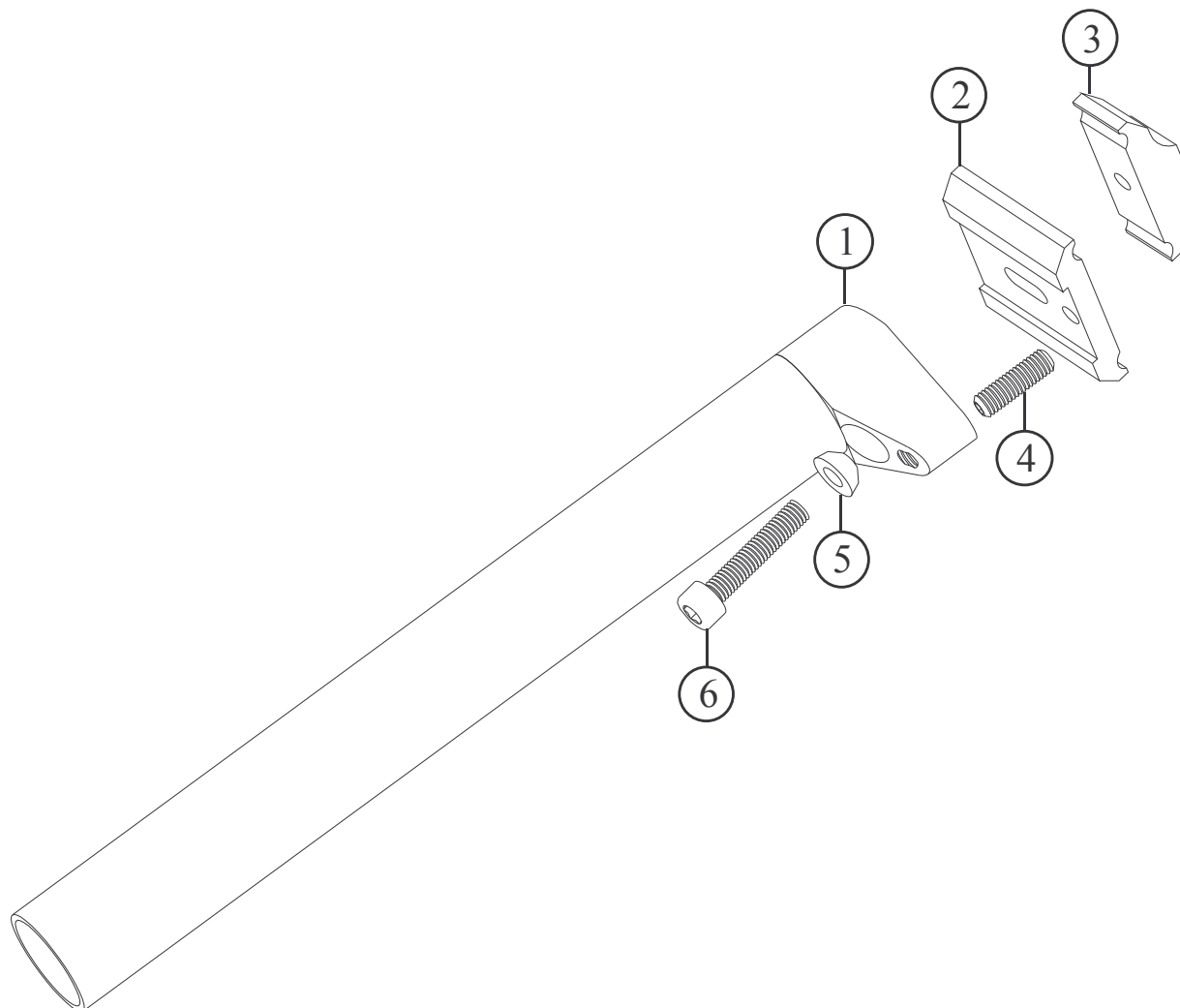

Item no.	Code	DESCRIPTION	Price Euro	INTERCHANGEABILITY				
				ST-M9	ST-M10	ST-M11		
1	STR111B	Light Alloy Post 27,2 x 250 mm (ST-R 11)	46,00	X	X	X		
1	STR211B	Carbon Fibre Post 27,2 x 250 mm (ST-R21)	80,00	X	X	X		
2	STOS02	Rails Platform / Light Alloy	10,00	X	X	A		
3	STOS03	Rails Clamp	13,00	X	X	A		
4	STOS04	Dowel	0,10	X	X	A		
5	STOS05	Half-Ball / Light Alloy	1,00	X	X	A		
6	TCC630	Allen Bolt M6x30 mm	0,35	X	X	A		

A: Same parts
B: Parts are usable, but different in material, appearance, finish, size.

Specifications are subject to change without notice

FRM

Brake Lever for MTB

DP4 - **Modified**

2004 Prices for Italian consumers only

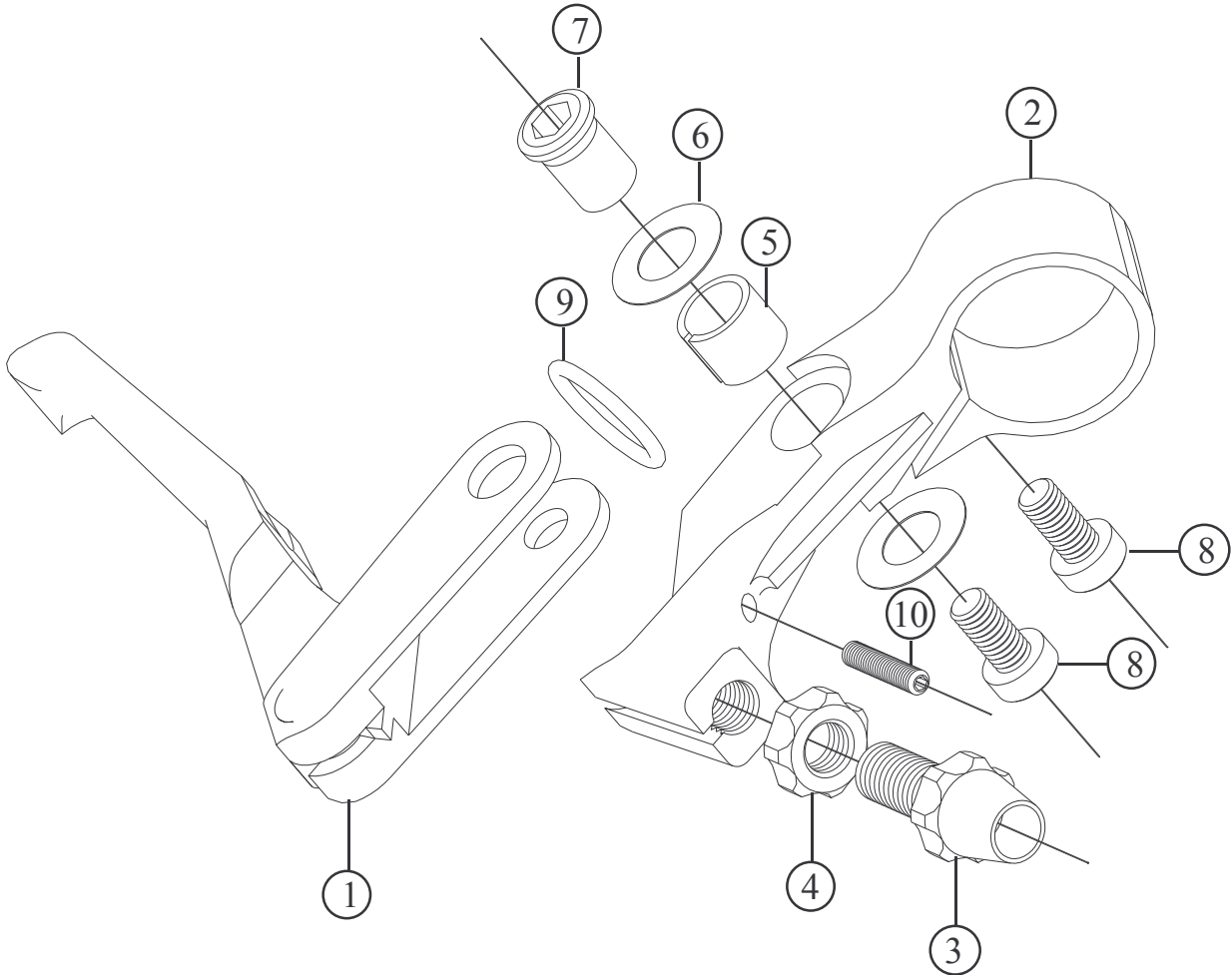

Item no.	Code	DESCRIPTION	Price Euro	INTERCHANGEABILITY				
				DP3	DP4 2003			
1	BL01R2	Right hand Brake Lever / Light Alloy	28,00	B	B			
1	BL01L2	Left Hand Brake Lever / Light Alloy	28,00	B	B			
2	BL02R	Right hand Brake Body / Light Alloy	28,00	B	A			
2	BL02L	Left Hand Brake Body / Light Alloy	28,00	B	A			
3	BL03	Cable Adjusting Body / Light Alloy	3,20	A	A			
4	BL04	Cable Adjusting Nut / Light Alloy	2,00	A	A			
5	BL05	Bushing / DU	0,50	A	A			
6	BL06	Shim / Nylon 0,3 mm thick	0,05	A	A			
7	BL07	Pivot / Light Alloy	2,00	A	A			
8	TCC510	Pivot Bolt M5x10 / Steel	0,15	A	A			
8	TCC510	Clamp Bolt M5x10 / Steel	0,15	A	A			
9	OR2056	Return Spring / Viton O-Ring 2056 (I.D.14x1,78mm)	0,20	X	A			
10	BL08	Reach Adjusting Dowel	0,05	A	A			

Note: Modified parts from model 2003

A: Same parts
 B: Parts are usable, but different in material, appearance, finish, size.

Specifications are subject to change without notice

FRM

V-Brakes for MTB

DP4 – New

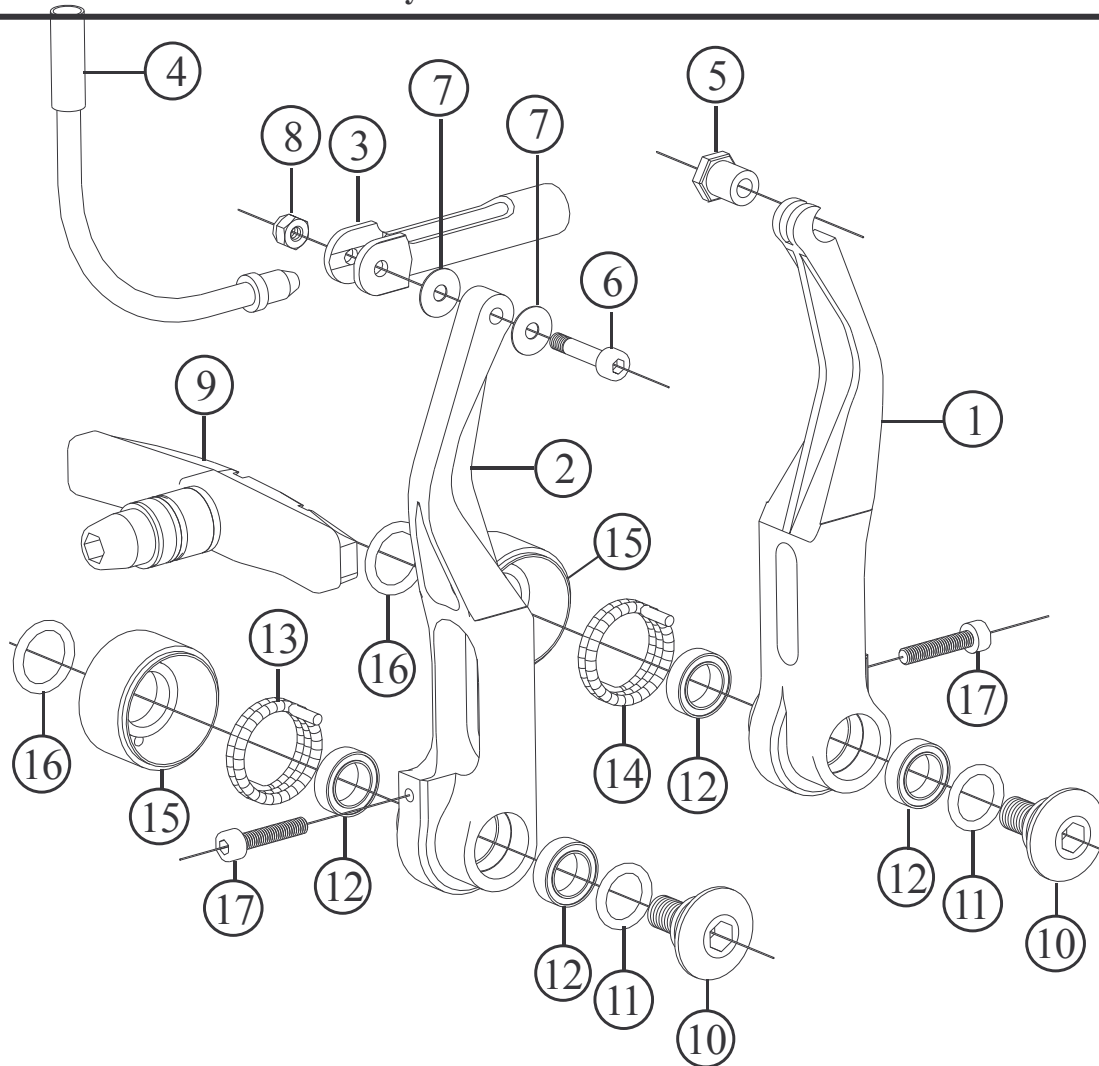
2004 Prices for Italian consumers only

Item no.	Code	DESCRIPTION	Price Euro	INTERCHANGEABILITY			
				Direct Pull	Swing Link		
1	VB01L	Left Arm	30,00	X	X		
2	VB01R	Right Arm	30,00	X	X		
3	VB03	Inner Cable Lead Hook	8,00	A	X		
4	VB04	Inner Cable Lead Unit (90°)	5,00	A	X		
5	VB05	Cable fixing Nut and Dowell	2,00	A	A		
6	VB06	Allen Bolt M3x16 mm	0,06	A	X		
7	VB07	Plastic Washer	0,04	A	X		
8	2040401	Self-locking Nut M3	0,03	A	X		
9	955VC	Cartridge-Type Brake Shoe. Triple-colour. Set (pair)	9,80	X	X		
9R	955VCR	Replacement pads. Triple-colour. Set (pair)	3,20	X	X		
10	VB08	Fixing Bolt (M6)	2,50	X	X		
11	OR108	O-Ring 108 (I.D. 8,73 x 1,78 mm)	-	X	X		
12	VB12835	Bearing 12x8x3,5 ZZ	2,00	X	X		
13	VB09C	Clockwise spring	0,80	X	X		
14	VB09AC	Anti-Clockwise spring	0,80	X	X		
15	VB10	Spring Shield	1,30	X	X		
16	OR2043	O-Ring 2043 (I.D. 10,82 x 1,78 mm)	-	X	X		
17	TCC315	Spring Tension Adjustment Screw (Allen Bolt M3x15 mm)	0,06	B	B		

A: Same parts

B: Parts are usable, but different in material, appearance, finish, size.

Specifications are subject to change without notice

FRM

Suspension Fork

AIR-WAY 83 (Unchanged)

2004 Prices for Italian consumers only

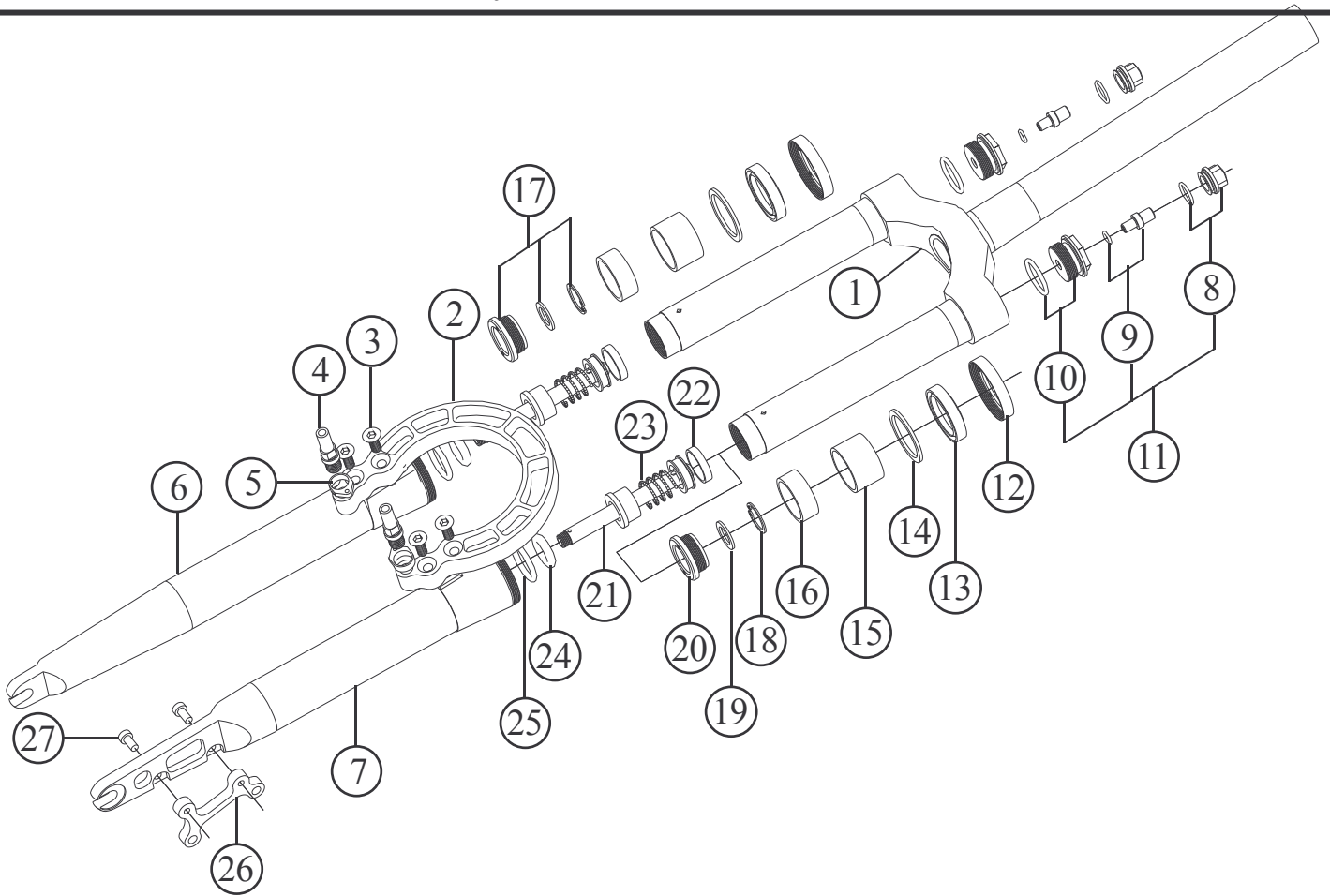

Item no.	Code	DESCRIPTION	Price Euro	INTERCHANGEABILITY					
				Z-Way 68	Air-Way 68	Air-Way 83 RB	Air-Way 83 FullCarbon	Air-Way 100	Air-Way 120
1	06E	Crown Assembly / Light Alloy Steerer Tube	231,00	X	X	A-B	B	X	X
2	03	Brace / Light Alloy	72,00	A	A	X	X	X	X
3	04	Brace Fixing Bolt / Cone Head M6x14 mm / Steel	0,25	A	A	A	X	A	A
4	05	Brake Stud / Light Alloy	3,50	A	A	A	X	X	X
5	05P	Spring Fixing Plate / Light Alloy	3,10	A	A	X	X	X	X
6	01E	Right Lower Leg / Light Alloy	93,00	X	X	A-B	X	X	X
7	02E	Left Lower Leg / Light Alloy	115,00	X	X	A-B	X	X	X
8	21C	Air Valve Cap & O-Ring 2050 (I.D. 12,42x1,78 mm)	2,10	B	A	A	A	A	A
9	21D	Air Valve & O-Ring 2025 (I.D. 6,07x1,78 mm)	4,10	B	A	A	A	A	A
10	21B	Air Valve Body & O-Ring 128 (I.D. 20,63x 1,78 mm)	4,10	B	A	A	A	A	A
11	21A	Air Valve Assembly	10,30	B	A	A	A	A	A
12	17	Oil Seal Lock Ring / Light Alloy	5,00	A	A	A	A	X	X
13	16	Oil Seal 28x38x7 mm	4,30	A	A	A	A	X	X
14	15	Shim / Light Alloy 37,5x30x2 mm	1,50	A	A	A	A	X	X
15	14	Upper Bushing / Iglodur W300 32x28x20 mm	6,50	A	A	A	A	X	X
16	13	Lower Bushing / Polyzene 32x27x12 mm	4,00	A	A	A	A	A	A
17	07	Oil Valve Assembly (1 Body+1 Washer+1 Seger)	6,00	A	A	A	A	A	A
18	07S	Oil Valve Snap Ring 20 UNI 3654	0,10	A	A	A	A	A	A
19	07L	Oil Valve Shim 19,8x13x1,5 mm / Synthetic	0,45	A	A	A	A	A	A
19	07LM	Oil Valve Shim 19,8x14x1,5mm (faster rebound)	0,45	A	A	A	A	A	A
20	07C	Oil Valve Body / Synthetic	5,00	A	A	A	A	A	A
21	08E	Piston/Shaft Assembly / Light Alloy	14,50	X	X	A	A	X	X
22	11	Piston Seal FG 15049 4,9x1,5 mm	0,50	A	A	A	A	A	A
23	09	Negative - Top-Out Spring 17x 20 mm	2,10	A	A	A	A	X	A
24	10	Bottom-Out Damper / O-Ring (I.D. 13,7x5,35 mm)	-	A	A	A	A	A	A
25	10A	Bottom-Out Damper / O-Ring 4100 (I.D. 24,99x3,53 mm)	-	A	A	A	A	A	A

26	24	Disc Brake Mount / Light Alloy	18,60	A	A	A	A	X	X
27	24A	Disc Mount Fixing Bolt / Allen M5 x10 mm	0,15	A	A	A	A	A	A

A: Same parts B: Parts are usable, but different in material, appearance, finish, size, etc. X: Non-interchangeable

FRM

Suspension Fork

AIR-WAY 83 RB CARBON & AIR-WAY 83 RB BICARBON - **Modified**

2004 Prices for Italian consumers only

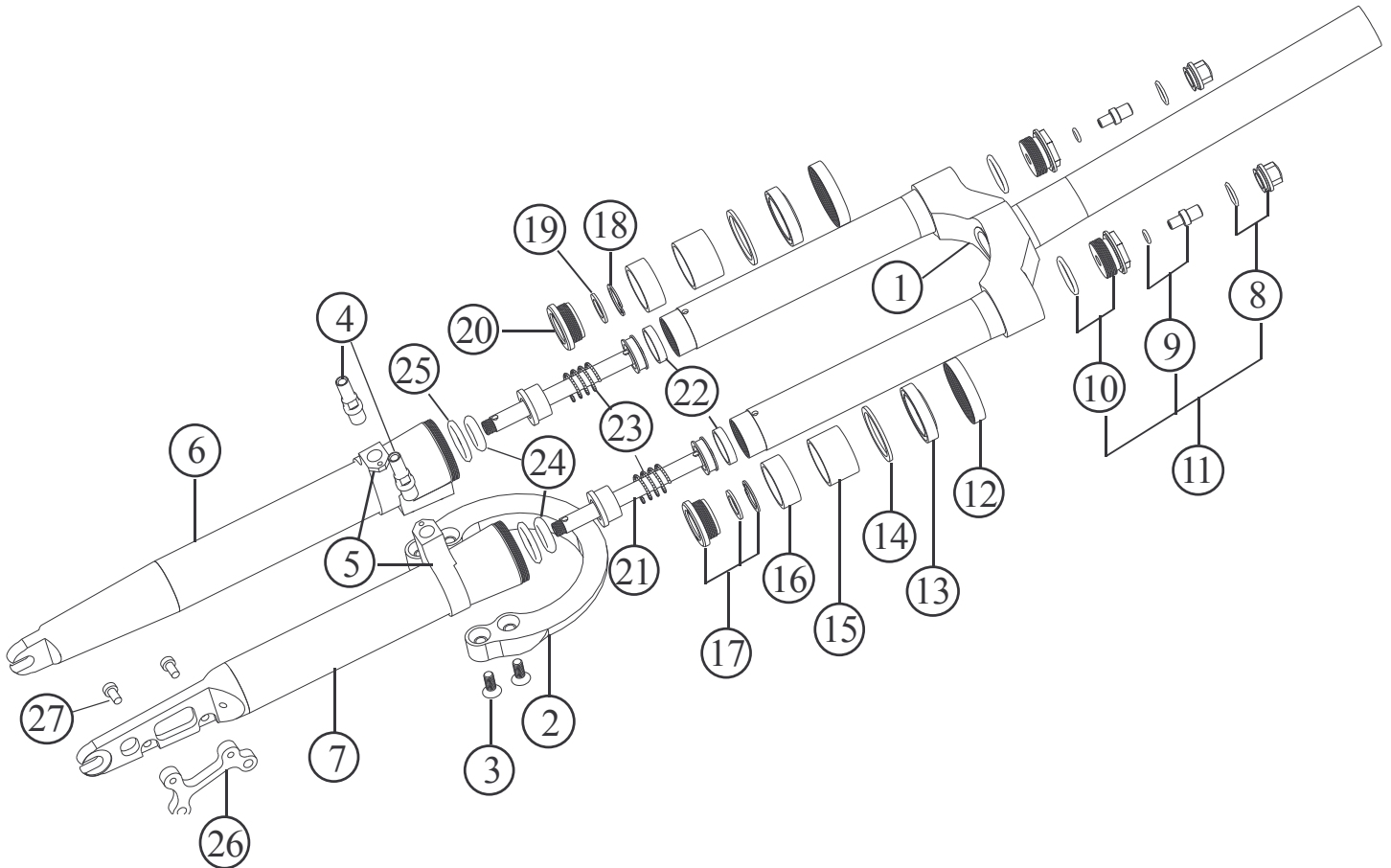

Item no.	Code	DESCRIPTION	Price Euro	INTERCHANGEABILITY				
				Air-Way 68	Air-Way 83	Air-Way 83 FullCarbon	Air-Way 100	Air-Way 120
1	06E	Crown Assembly / Light Alloy Steerer Tube (Carbon Model)	231,00	X	A	B	X	X
1	06CE	Crown Assembly / Carbon Fibre Steerer Tube (BiCarbon M.)	308,00	X	B	A	X	X
2	03RB	Reversed Brace / Light Alloy	68,00	X	X	X	X	X
3	04	Brace Fixing Bolt / Cone Head M6x14 mm / Steel	0,25	A	A	X	A	A
4	05	Brake Stud / Light Alloy	3,50	A	A	X	X	X
5	05C	Right Hand or Left Hand Rim Brake Collars	9,00	X	X	X	X	X
6	01RBC	Right Lower Leg / Carbon Fibre	151,00	X	X	X	X	X
7	02RBC	Left Lower Leg / Carbon Fibre	174,00	X	X	X	X	X
8	21C	Air Valve Cap & O-Ring 2050 (I.D. 12,42x1,78 mm)	2,10	B	A	A	A	A
9	21D	Air Valve & O-Ring 2025 (I.D. 6,07x1,78 mm)	4,10	B	A	A	A	A
10	21B	Air Valve Body & O-Ring 128 (I.D. 20,63x 1,78 mm)	4,10	B	A	A	A	A
11	21A	Air Valve Assembly	10,30	B	A	A	A	A
12	17	Oil Seal Lock Ring / Light Alloy	5,00	A	A	A	X	X
13	16	Oil Seal 28x38x7 mm	4,30	A	A	A	X	X
14	15	Shim / Light Alloy 37,5x30x2 mm	1,50	A	A	A	X	X
15	14	Upper Bushing / Iglodur W300 32x28x20 mm	6,50	A	A	A	X	X
16	13	Lower Bushing / Polyzene 32x27x12 mm	4,00	A	A	A	A	A
17	07	Oil Valve Assembly (1 Body+1 Washer+1 Seger)	6,00	A	A	A	A	A
18	07S	Oil Valve Snap Ring 20 UNI 3654	0,10	A	A	A	A	A
19	07L	Oil Valve Shim 19,8x13x1,5 mm / Synthetic	0,45	A	A	A	A	A
19	07LM	Oil Valve Shim 19,8x14x1,5mm (faster rebound)	0,45	A	A	A	A	A
20	07C	Oil Valve Body / Synthetic	5,00	A	A	A	A	A
21	08E	Piston/Shaft Assembly / Light Alloy	14,50	X	A	A	X	X
22	11	Piston Seal FG 15049 4,9x1,5 mm	0,50	A	A	A	A	A
23	09	Negative – Top-Out Spring 17 x 20 mm	2,10	A	A	A	X	A
24	10	Bottom-Out Damper / O-Ring (I.D. 13,7x5,35 mm)	-	A	A	A	A	A
25	10A	Bottom-Out Damper / O-Ring 4100 (I.D. 24,99x3,53 mm)	-	A	A	A	A	A

26	24	Disc Brake Mount / Light Alloy	18,60	A	A	A	X	X
27	24A	Disc Mount Fixing Bolt / Allen M5 x10 mm	0,15	A	A	A	A	A

Note: Modified parts from model 2003 A: Same parts B: Parts are usable, but different in material, appearance, finish, size, etc. X: Non-interchangeable

FRM

Suspension Fork

AIR-WAY 83 FULLCARBON (Unchanged)

2004 Prices for Italian consumers only

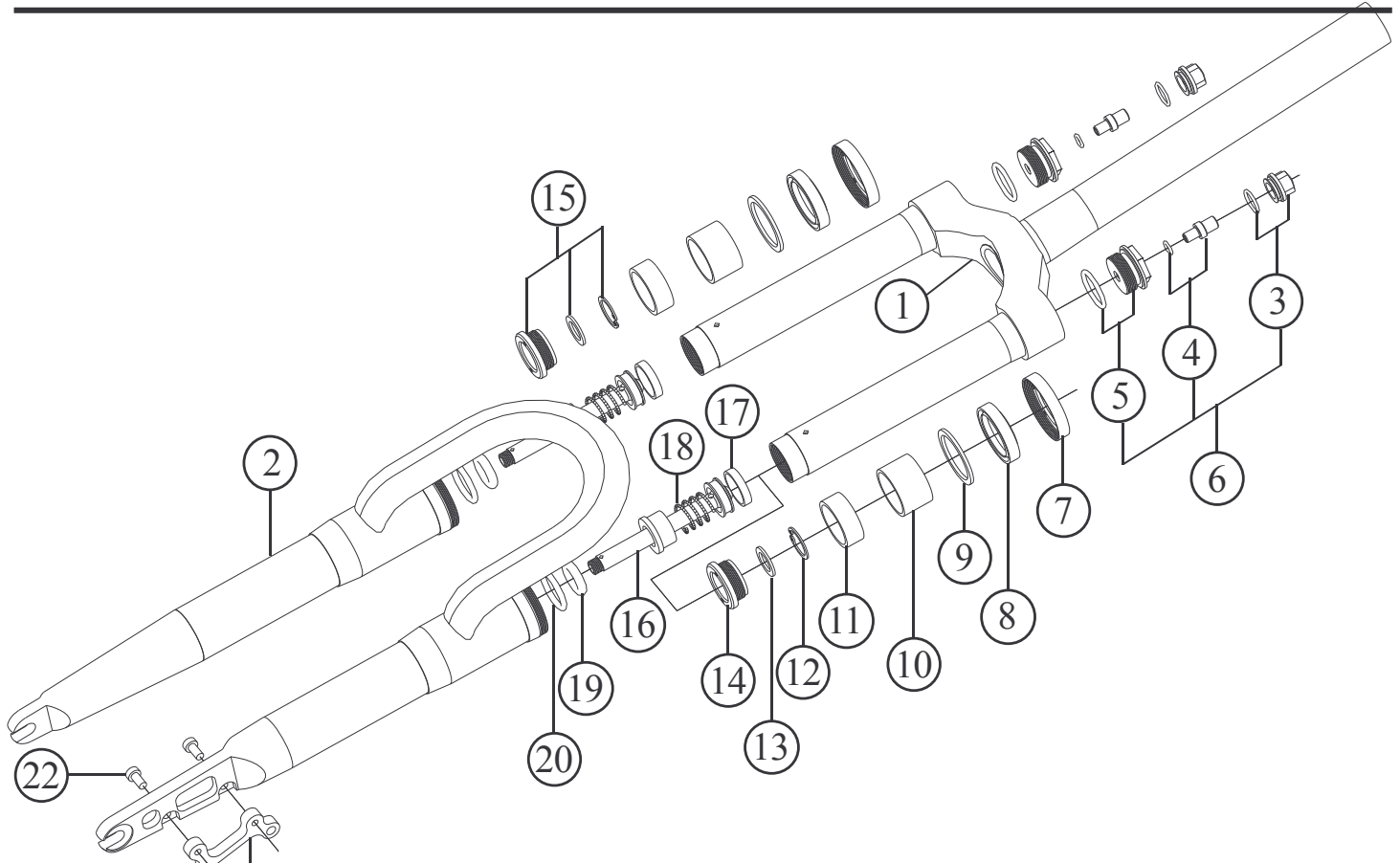

Item no.	Code	DESCRIPTION	Price Euro	INTERCEANGEABILITY				
				Z-Way 68	Air-Way 83	Air-Way 83 RB	Air-Way 100	Air-Way 120
1	06CE	Crown Assembly / Carbon Fibre Steerer Tube	231,00	X	B	B-A	X	X
2	02FC	Lower Legs – Brace Assembly / Carbon Fibre	808,00	X	X	X	X	X
3	21C	Air Valve Cap & O-Ring 2050 (I.D. 12,42x1,78 mm)	2,10	B	A	A	A	A
4	21D	Air Valve & O-Ring 2025 (I.D. 6,07x1,78 mm)	4,10	B	A	A	A	A
5	21B	Air Valve Body & O-Ring 128 (I.D. 20,63x 1,78 mm)	4,10	B	A	A	A	A
6	21A	Air Valve Assembly	10,30	B	A	A	A	A
7	17	Oil Seal Lock Ring / Light Alloy	5,00	A	A	A	X	X
8	16	Oil Seal 28x38x7 mm	4,30	A	A	A	X	X
9	15	Shim / Light Alloy 37,5x30x2 mm	1,50	A	A	A	X	X
10	14	Upper Bushing / Iglodur W300 32x28x20 mm	6,50	A	A	A	X	X
11	13	Lower Bushing / Polyzene 32x27x12 mm	4,00	A	A	A	A	A
12	07S	Oil Valve Snap Ring 20 UNI 3654	0,10	A	A	A	A	A
13	07L	Oil Valve Shim 19,8x13x1,5 mm / Synthetic	0,45	A	A	A	A	A
13	07LM	Oil Valve Shim 19,8x14x1,5mm (faster rebound)	0,45	A	A	A	A	A
14	07C	Oil Valve Body / Synthetic	5,00	A	A	A	A	A
15	07	Oil Valve Assembly (1 Body+1 Washer+1 Seger)	6,00	A	A	A	A	A
16	08E	Piston/Shaft Assembly / Light Alloy	14,50	A	A	A	X	X
17	11	Piston Seal FG 15049 4,9x1,5 mm	0,50	A	A	A	A	A
18	09	Negative – Top-Out Spring 17 x 20 mm	2,10	A	A	A	X	A
19	10	Bottom-Out Damper / O-Ring (I.D. 13,7x5,35 mm)	-	A	A	A	A	A
20	10A	Bottom-Out Damper / O-Ring 4100 (I.D. 24,99x3,53 mm)	-	A	A	A	A	A
21	24	Disc Brake Mount / Light Alloy	18,60	A	A	A	X	X
22	24A	Disc Mount Fixing Bolt / Allen M5 x10 mm	0,15	A	A	A	A	A

A: Same parts
B: Parts are usable, but different in material, appearance, finish, size.
X: Non-interchangeable

Specifications are subject to change without notice

FRM

Suspension Fork

AIR-WAY 100 - AIR-WAY 100 CARBON - AIR-WAY 100 BICARBON
2004 Prices for Italian consumers only **NEW**

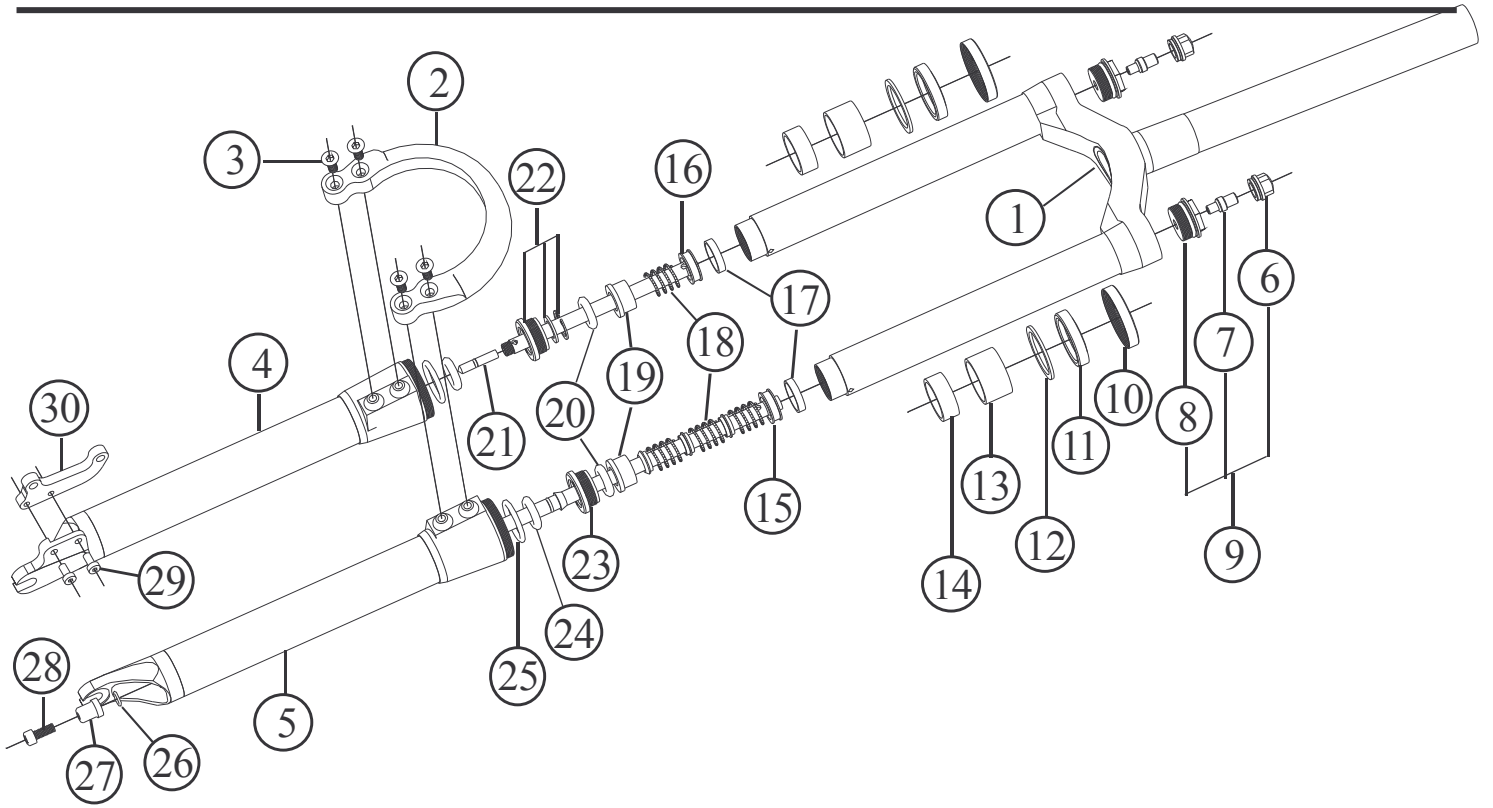

A: Same parts B: Parts are usable, but different in material, appearance, finish, size, etc. X: Non-interchangeable

FRM

Suspension Fork

AIR-WAY 120 - AIR-WAY 120 CARBON - AIR-WAY 120 BICARBON

2004 Prices for Italian consumers only

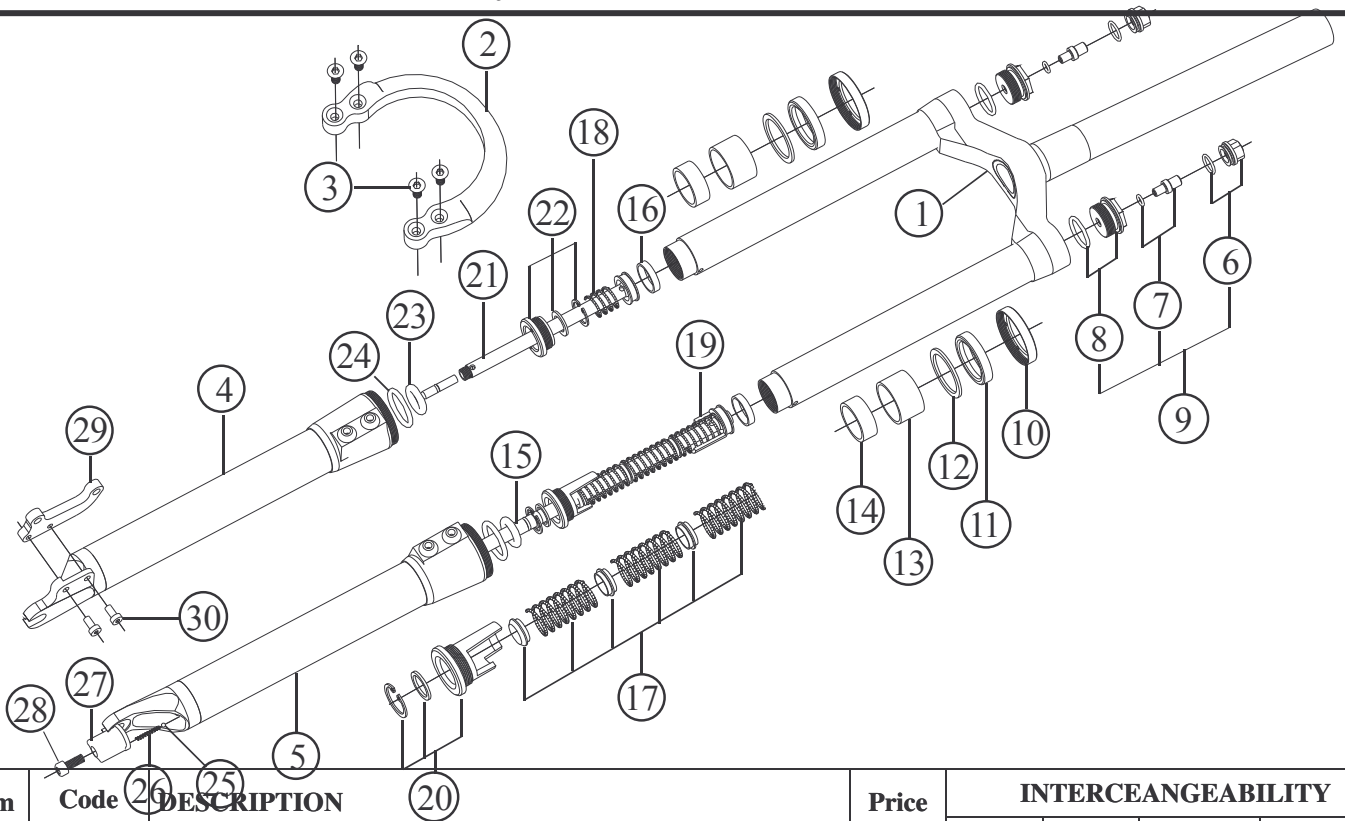

Item no.	Code	DESCRIPTION	Price Euro	INTERCHANGEABILITY			
				Air-Way 83	Air-Way 100	Air-Way 100 Carbon	Air-Way 100 BiCarbon
1	06N	Crown Assembly / Light Alloy Steerer Tube	270,00	X	A	B	B
1	06CN	Crown Assembly / Carbon Fibre Steerer Tube (BiCarbon)	351,00	X	B	B	A
2	03N	Reversed Brace / Light Alloy	68,00	X	A	A	A
3	04	Brace Fixing Bolt / Cone Head M6x14 mm / Steel	0,25	A	A	A	A
4	02N	Left Lower Leg / Light Alloy	146,00	X	A	B	B
4	02CN	Left Lower Leg / Carbon Fibre (Carbon & BiCarbon)	221,00	X	B	A	A
5	01N	Right Lower Leg / Light Alloy	110,00	X	A	B	B
5	01CN	Right Lower Leg / Carbon Fibre (Carbon & BiCarbon)	185,00	X	B	A	A
6	21C	Air Valve Cap & O-Ring 2050 (I.D. 12,42x1,78 mm)	2,10	A	A	A	A
7	21D	Air Valve & O-Ring 2025 (I.D. 6,07x1,78 mm)	4,10	A	A	A	A
8	21B	Air Valve Body & O-Ring 128 (I.D. 20,63x 1,78 mm)	4,10	A	A	A	A
9	21A	Air Valve Assembly	10,30	A	A	A	A
10	17N	Oil Seal Lock Ring / Light Alloy	5,10	X	A	A	A
11	16N	Oil Seal 30x40x7 mm	5,00	X	A	A	A
12	15N	Shim / Light Alloy 39,8x32x2 mm	1,50	X	A	A	A
13	14N	Upper Bushing / Iglodur W300 34x30x20 mm	8,30	X	A	A	A
14	13	Lower Bushing / Polyzene 32x27x12 mm	4,00	A	A	A	A
15	10DN	Right Side Piston / Shaft Assembly & O-Ring 106 (I.D. 6,75x1,78 mm)	20,50	X	X	X	X
16	08N	Left Side Piston / Shaft Assembly & O-Ring 106 (I.D. 6,75x1,78 mm)	18,50	X	A	A	A
17	09NA	Top-Out Spring Assembly (4 Springs 17x40+2 Spring Links+ 1 Spring Cone)	12,50	X	X	X	X
18	09N	Top-Out Spring Assembly (4 Springs 17x40 mm +2 Spring Links & 1 Cone)	12,50	X	X	X	X
19	125N	Travel Adjustment Upper Clutch	30,50	X	X	X	X
20	125N	Travel Adjustment Lower Clutch Assembly (1 Body+1 Washer+1 Seger)	14,00	X	X	X	X
21	08N	Left Side Piston / Shaft Assembly & O-Ring 106 (I.D. 6,75x1,78 mm)	18,80	X	A	A	A
22	07	Right Side Piston / Shaft Assembly & O-Ring 106 (I.D. 6,75x1,78 mm)	6,00	A	A	A	A
23	07M	Right Side Piston / Shaft Assembly & O-Ring (I.D. 13,7x5,35 mm)	4,00	A	X	X	X
24	10A	Bottom-Out Damper / O-Ring (I.D. 13,7x5,35 mm)	-	A	A	A	A
25	10CN	Bottom-Out Damper / O-Ring 4100 (I.D. 24,99x3,53 mm)	-	X	X	X	X
26	08H06	Shaft Spring Out O-Ring 106 (I.D.6,75x1,78 mm)	-	X	X	X	X
27	10EN	Right Side Piston / Shaft Assembly & O-Ring 106 (I.D.6,75x1,78 mm)	8,00	X	X	X	X
28	12FN	Knock-Out Fixing Bolt / Allen M5x10	0,15	X	A	A	A
29	24N	Disc Brake Mount / Light Alloy	19,00	X	A	A	A
30	24A	Disc Mount Fixing Bolt / Allen M5x10	0,15	A	A	A	A

FRM

Suspension Frame

BE ACTIVE (Modified)

2004 Prices for Italian consumers only

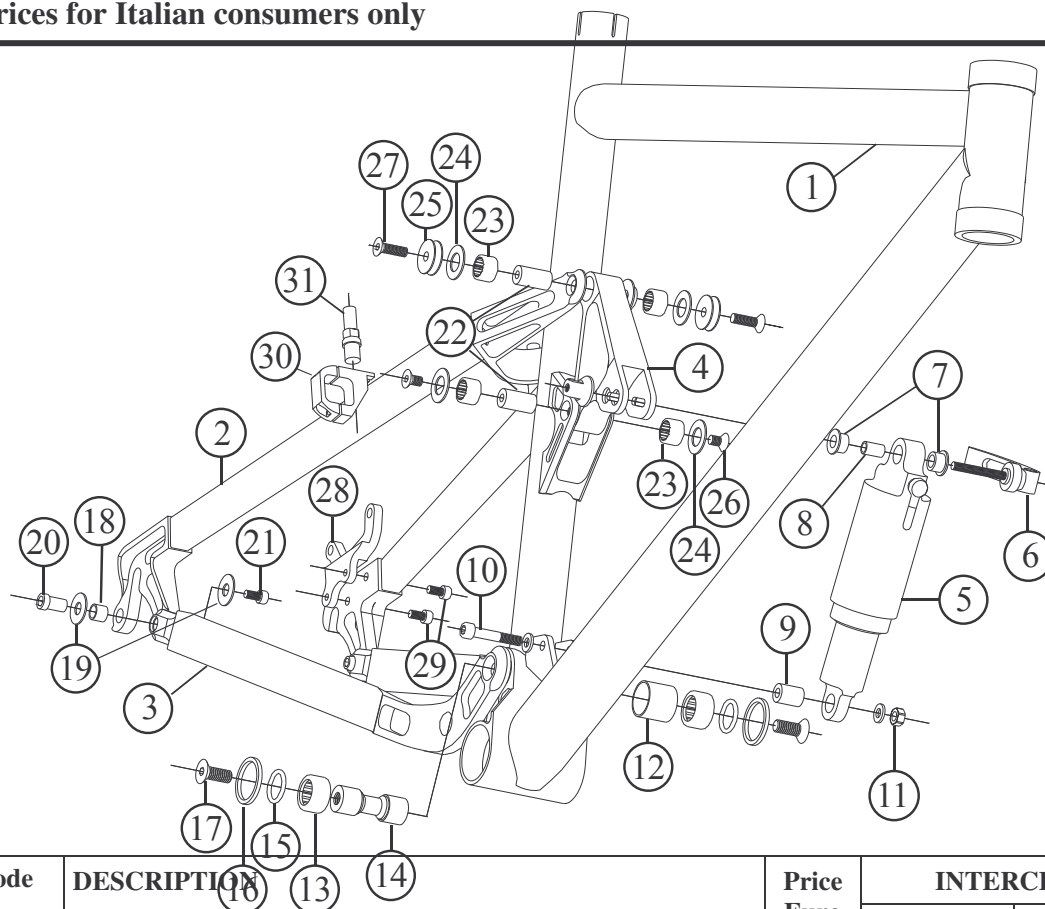

Item no.	Code	DESCRIPTION	Price Euro	INTERCHANGEABILITY		
				Be Active 2003	10HP	Be Mad
1	MFBAP04	Main Frame - Bronze Anodised (17,5 - 19" - 20,5")	570,00	B	X	X
2	SSBAP03	Seat-Stay Assembly	200,00	X	X	X
3	CSBAP03	Chain-Stay Assembly	200,00	X	X	X
4	RABAP03	Rocker Arm	27,50	X	X	X
5	XFO2P165	Rear Shock X-Fusion O2 Prime (165 mm eye to eye)	326,00	A	A	X
6	QRL58	Quick Release Lever (58 mm long axle) & Nut (QRN)	10,50	X	X	X
7	UESBAXF	Spacer of Shock Upper Eye (2 pcs)	0,90	A	A	X
8	BSBAP	Brass Sleeve	0,10	X	B	X
9	LEAXF	Axle of Shock Lower Eye	1,00	A	A	A
10	TCE635	Allen Bolt M6 x 35 mm & washer	0,27	A	A	A
11	SNM6	Self-Locking nut M6 & washer	0,09	A	A	A
12	MPRS	Bearing Spacer	1,00	A	A	A
13	MPR96	Main Pivot Needle Bearing (2pcs)	6,50	A	A	A
14	MPA97	Main Pivot Axle (Light alloy with steel sleeves)	9,70	A	A	A
15	ORD22	O-Ring dia. 22 mm (2pcs)	0,14	A	A	A
16	WD030	Plastic Washer dia. 30 mm (2pcs)	0,75	A	A	A
17	TSE820	Cone-Headed Bolt M8x20 mm (2pcs)	0,23	A	A	A
18	HLB96	DU Horst Link Bushing (2 pcs)	0,61	A	B	X
19	WD018	Plastic Washer dia. 18 mm (4 pcs)	0,52	A	A	A
20	HLP96	Horst Link Axle	2,14	A	X	X
21	TCE610	Allen Bolt M6 x 10 mm	0,14	A	A	X
22	RAA96	Rocker Arm Axle (hardened steel - 2pcs)	3,50	A	X	X
23	RAR96	Rocker Arm Needle Bearing (4 pcs)	4,80	A	X	X
24	WD022	Plastic Washer dia. 22 mm (4 pcs)	0,56	A	X	X
25	SPA97	Rocker Arm Spacer (2pcs)	0,94	A	X	X
26	TSE610	Cone-Headed Bolt M6x10 mm (2pcs)	0,14	A	X	X
27	TSE620	Cone-Headed Bolt M6x20 mm (2pcs)	0,18	A	X	X
28	DISC96	Disc Brake Adaptor	18,90	A	A	A
29	TCE512	Allen Bolt M5 x12 mm (2pcs)	0,10	A	A	A
30	CB99	V-Brake Collar (2pcs)	12,90	A	A	X
31	ACS96	Brake stud M8	3,50	A	A	X

Note: Modified parts from model 2003 A: Same parts B: Parts are usable, but different in material, appearance, finish, size, etc. X: Non-interchangeable

FRM

Suspension Frame

10HP – 10HP World Cup (Modified)

2004 Prices for Italian consumers only

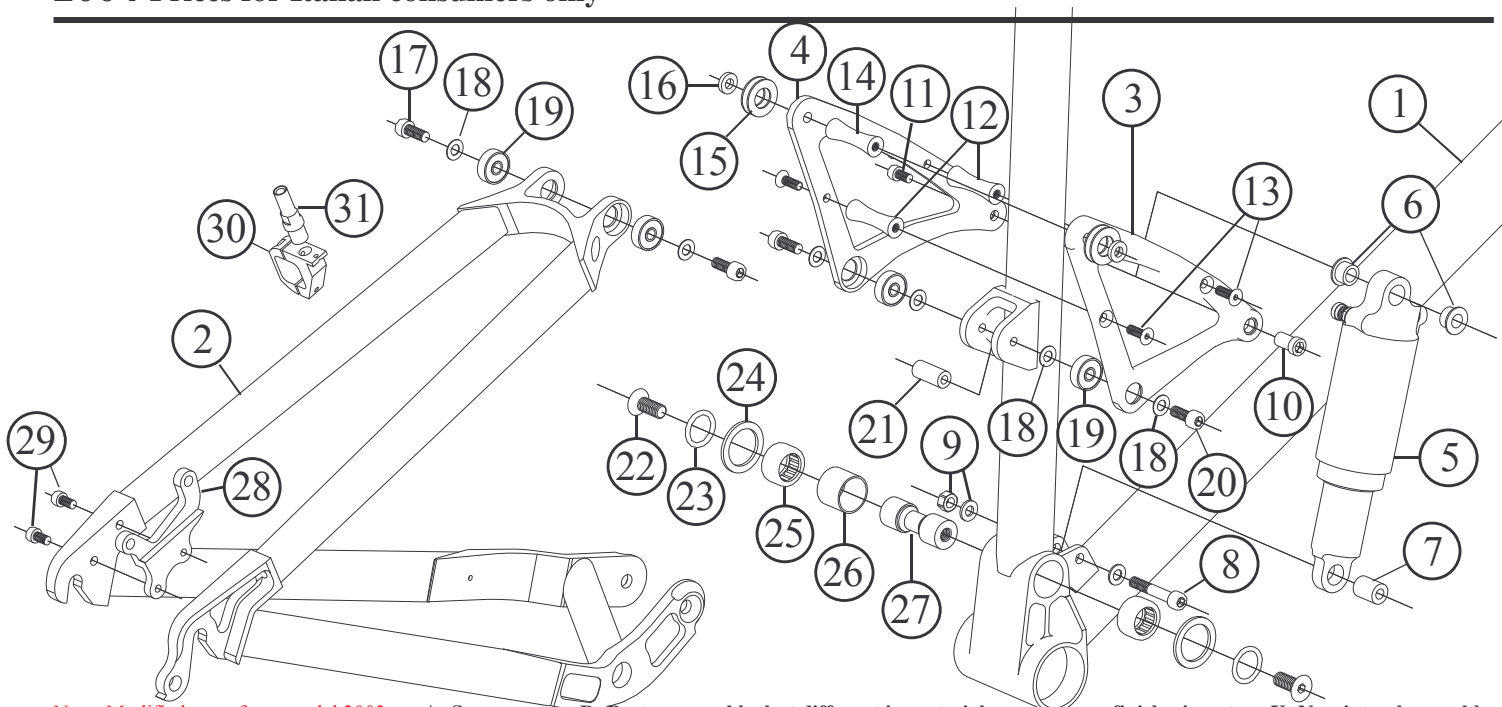

Note: Modified parts from model 2003 A: Same parts B: Parts are usable, but different in material, appearance, finish, size, etc. X: Non-interchangeable

FRM
Suspension Frame
BE MAD (Unchanged)

2004 Prices for Italian consumers only

Item no.	Code	DESCRIPTION	Price Euro	INTERCEANGEABILITY		
				Be Active 2003	Be Active Plus	Be Mad
1	HPMF03	Main Frame (17,5" – 19" – 20,5")	590,00	X	X	X
2	HPS03	One-Piece Suspension	400,00	X	X	X
3	HPRAR04	Rocker Arm Right Plate (Black Anodised)	21,,80	X	X	X
4	HPRAL04	Rocker Arm Left Plate (Black Anodised)	21,80	X	X	X
5	SSD210L	Rear Shock DT SSD210L (165 mm eye to eye) - 10HP World Cup	499,00	X	X	X
5	XFO2P165	Rear Shock X-Fusion O2 Prime (165 mm eye to eye) - 10HP	326,00	A	A	X
6	UES10HP	Spacer of the Shock Upper Eye (2 pcs) – 10HP	1,50	A	A	X
7	LEAXF	Axle of Shock Lower Eye – 10HP	1,00	A	A	A
8	TCE635Ti	Allen Bolt M6 x 35 Titanium -10HP World Cup	9,45	B	B	B
8	TCE635	Allen Bolt M6 x 35 & Washer -10HP	0,27	A	A	A
9	SNM6E	Self-Locking Nut M6 Light Alloy – 10HP World Cup	0,65	B	B	B
9	SNM6	Self-Locking nut M6 & Washer – 10HP	0,09	A	A	A
10	HLP03	Axle of the Shock Upper Eye (Light Alloy)	2,14	B	B	X
11	TCE610E	Allen Bolt M6x10 Light Alloy – 10HP World Cup	1,05	B	A	X
11	TCE610	Allen Bolt M6x10 – 10HP	0,14	A	A	X
12	HPRS5	Fuse-Shaped Spacer M5 (2pcs)	3,40	X	X	A
13	TSE515	Cone-Headed Bolt M5x15 (4 pcs)	0,14	X	X	A
14	HPRS6	Fuse-Shaped Spacer M6	3,40	X	X	X
15	WD022	Plastic Washer dia. 22 mm (4 pcs)	0,56	A	A	A
16	BW1245	Brass Washer 12x4,5 mm (2pcs)	0,50	X	X	X
17	TCE625Ti	Allen Bolt M6x25 Titanium (2pcs) – 10HP World Cup	8,35	X	X	X
17	TCE625	Allen Bolt M6x25 (2pcs) – 10HP	0,22	X	X	X
18	SW1215	Steel Washer 12x1,5 mm (6pcs)	0,50	X	X	A
19	BB1966	Ball Bearing 19x6x62RS (4pcs)	2,50	X	X	A
20	TCE620Ti	Allen Bolt M6x20 Titanium (2pcs) – 10HP World Cup	7,80	X	X	B
20	TCE620	Allen Bolt M6x20 (2pcs) – 10HP	0,20	X	X	A
21	HPRAS6	Light Alloy Rod M6	3,00	X	X	X
22	TSE820Ti	Cone-Headed Bolt M8x20 Titanium – 10HP World Cup	10,80	B	B	B
22	TSE820	Cone-Headed Bolt M8x20 – 10HP	0,23	A	A	A
23	ORD22	O-Ring dia. 22 mm (2pcs)	0,14	A	A	A
24	WD030	Plastic Washer dia. 30 mm (2pcs)	0,75	A	A	A
25	MPR96	Main Pivot Needle Bearing (2pcs)	6,50	A	A	A
26	MPRS	Bearings Spacer	1,00	A	A	A
27	MPA97	Main Pivot Axle (Light alloy with steel sleeves)	9,70	A	A	A
28	DISC96	Disc Brake Adaptor	18,90	A	A	A
29	TCE512	Allen Bolt M5 x12 mm (2pcs)	0,10	A	A	A
30	CB99	V-Brake Collar (2pcs)	12,90	A	A	X
31	ACS96	Brake stud M8	3,50	A	A	X

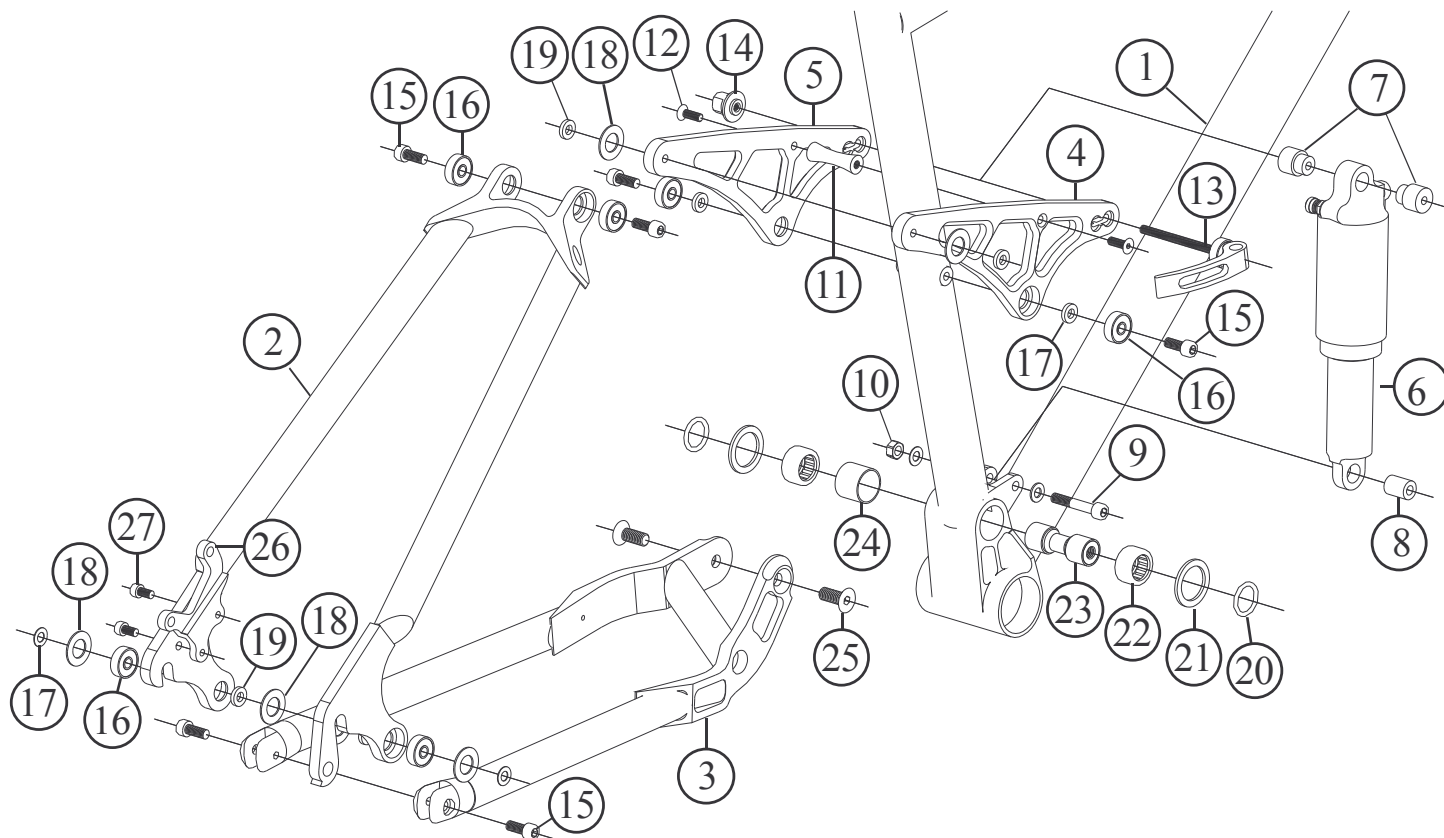

A: Same parts. B:Parts are usable, but different in material, appearance, finish, size. X: Non-interchangeable

Specifications are subject to change without notice

Item no.	Code	DESCRIPTION	Price Euro	INTERCHANGEABILITY		
				Be Active 2003	Be Active Plus	10HP
1	MFBM03	Main Frame (17,5" – 19" – 20,5")	570,00	X	X	X
2	SSBM03	Seat-Stay Assembly	190,00	X	X	X
3	SABM03	Swing-Arm Assembly	190,00	X	X	X
4	RABMR03	Rocker-Arm Right Plate	21,8	X	X	X
5	RABML03	Rocker-Arm Left Plate	21,8	X	X	X
6	XFO2P190	Rear Shock X-Fusion O2 Prime (190 mm eye to eye)	326,00	X	X	X
7	UESBMXF	Spacer of Shock Upper Eye (2 pcs)	0,90	X	X	X
8	LEAXF	Axle of Shock Lower Eye	1,00	A	A	A
9	TCE635	Allen Bolt M6 x 35 mm & washer	0,27	A	A	A
10	SNM6	Self-Locking Nut M6 & washer	0,09	A	A	A
11	HPRS5	Fuse-Shaped spacer M5	3,40	X	X	A
12	TSE515	Cone-headed bolt M5x15 (2 pcs)	0,14	X	X	A
13	QRBM85	Quick Release Lever (85 mm long axle)	10,50	X	X	X
14	QRN	Quick Release Nut	3,00	X	A	X
15	TCE620	Allen Bolt M6x20	0,20	X	X	A
16	BB1966	Ball Bearing 19x6x6 mm 2RS	2,50	X	X	A
17	SW1215	Steel Washer 12x1,5 mm (4 pcs)	0,50	X	X	X
18	WD022	Plastic Washer dia. 22 mm (6pcs)	0,56	A	A	A
19	BW1225	Brass Washer 12x2,5 mm (4 pcs)	0,50	X	X	X
20	ORD22	O-Ring dia. 22 mm (2 pcs)	0,14	A	A	A
21	WD030	Plastic Washer dia. 30 mm (2 pcs)	0,75	A	A	A
22	MPR97	Main Pivot Needle Bearing (2 pcs)	6,50	A	A	A
23	MPA97	Main Pivot Axle (Light alloy with steel sleeves)	9,70	A	A	A
24	MPRS	Bearing Spacer	1,00	A	A	A
25	TSE820	Cone-Headed Bolt M8x20 mm (2 pcs)	0,23	A	A	A
26	DISC96	Disc brake adaptor	18,90	A	A	A
27	TCE512	Allen Bolt M5 x12 mm (2pcs)	0,10	A	A	A

FRM

*VIA Mattei 18/a
48025 Riolo Terme (RA)
tel. +39 0546 70310
fax +39 0546 74623
e-mail: info@frmbike.com
www.frmbike.com*